Tantum ergo
per Basso Solo
del Celeberrimo Sig.r
Alessandro Rolla.

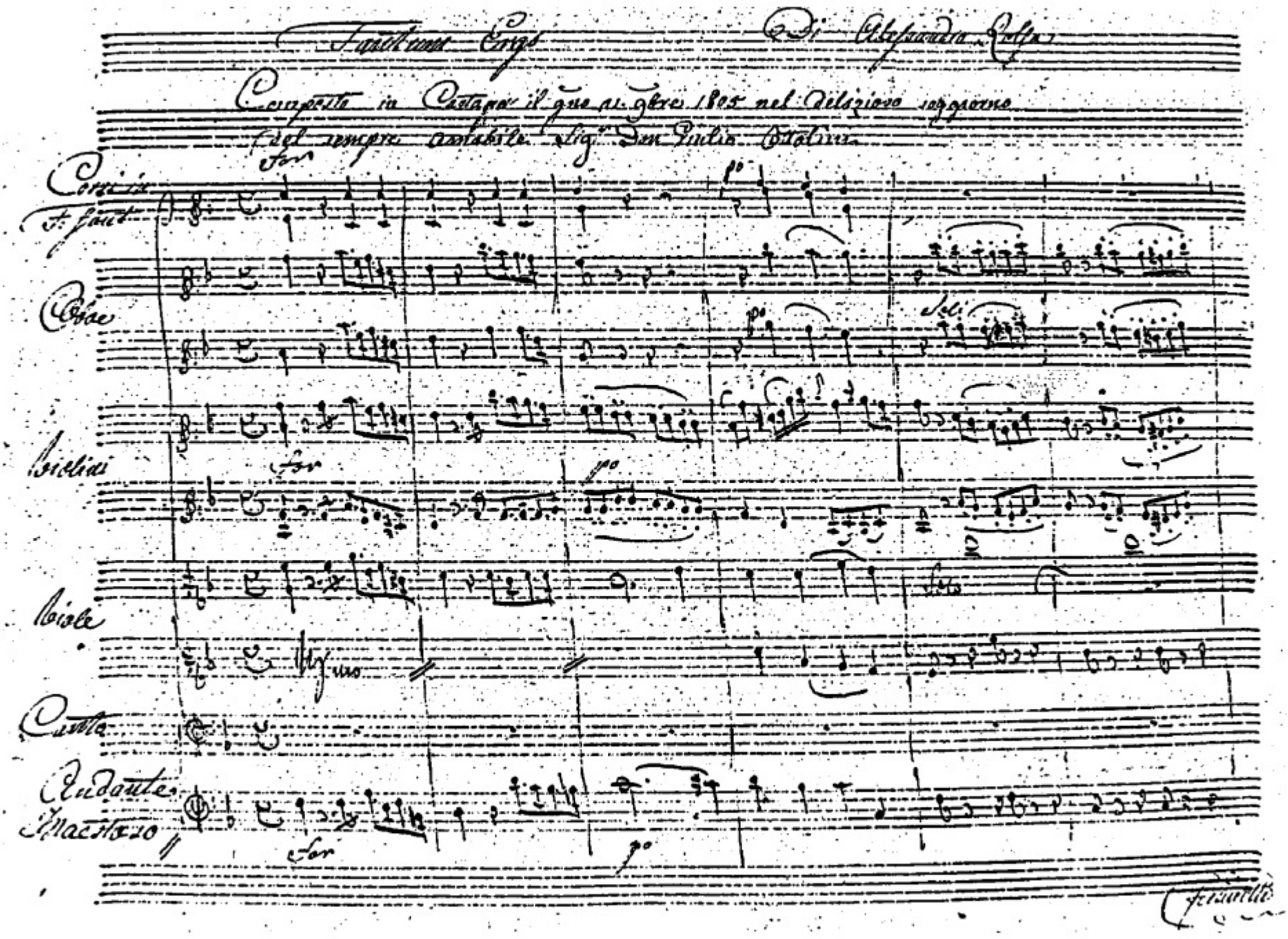

Tantum Ergo — Di Alessandro Rolfa

Composto in Castagna il gno 11 9bre 1805 nel Deliziovo soggiorno
del sempre amabile Sig.r Don Giulio Ottolini

Corni in F. faut — for — po

Oboe — po — Soli

Violini — for — po

Viole — Solo

Canto

Andante Maestoso — for — po

Fenaroli

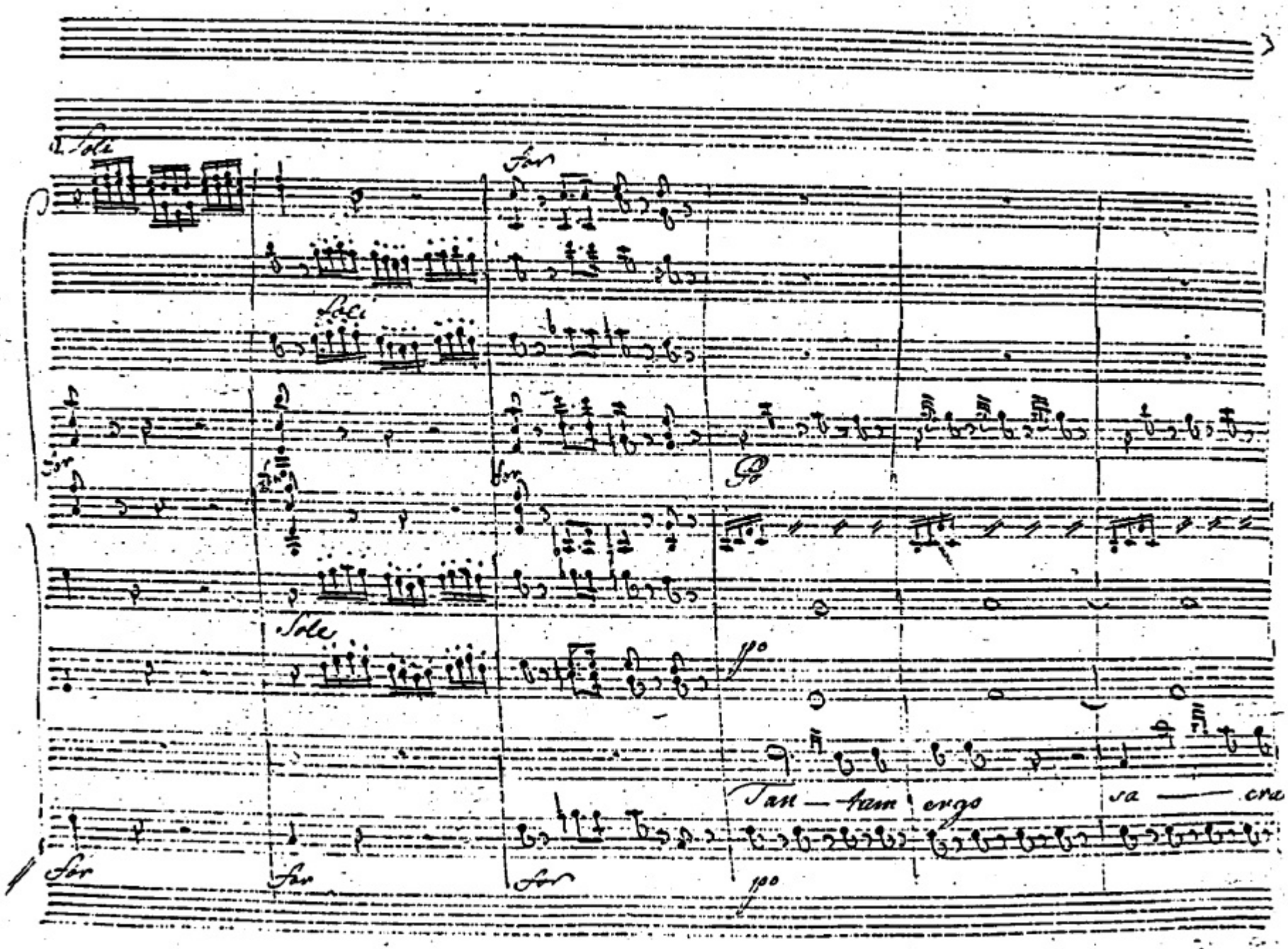
Tan — tum ergo
sa — cra

Sola

mentum

be — neremur be — nere = mur cernui

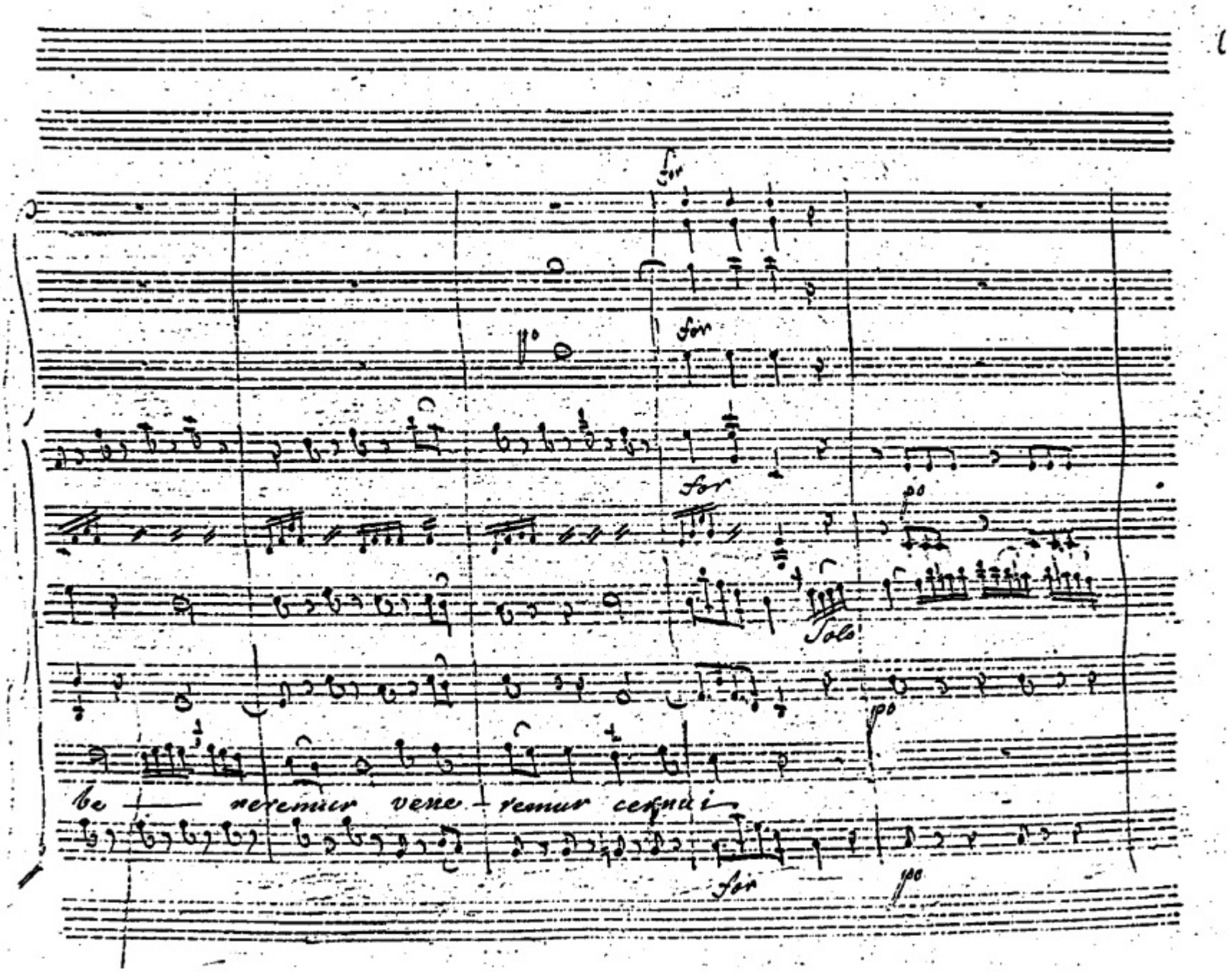
for
for
for
Solo
be — neremur vene — remur cernui
for

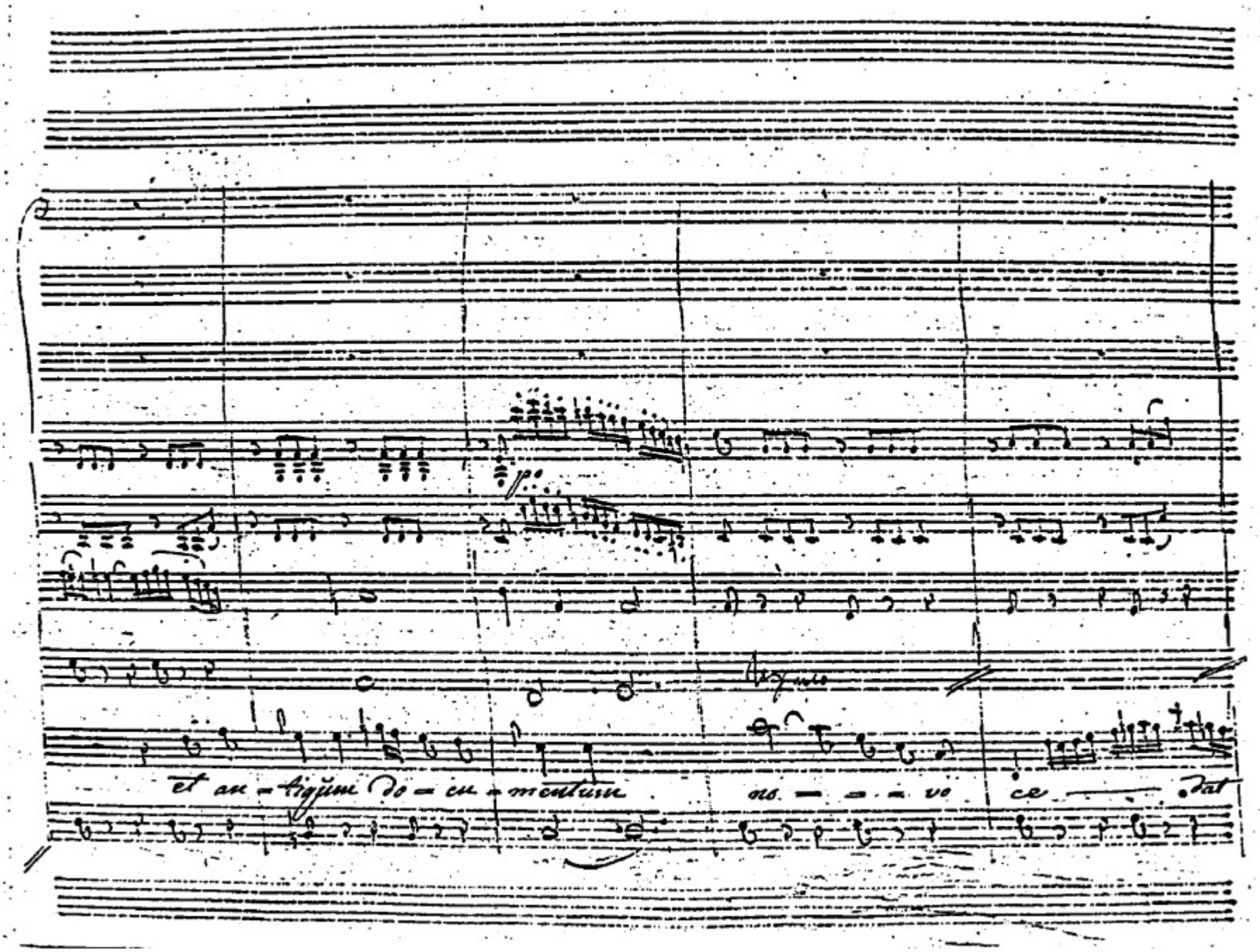
et an - tiquum do - cu - mentum
no - - - vo ce - dat

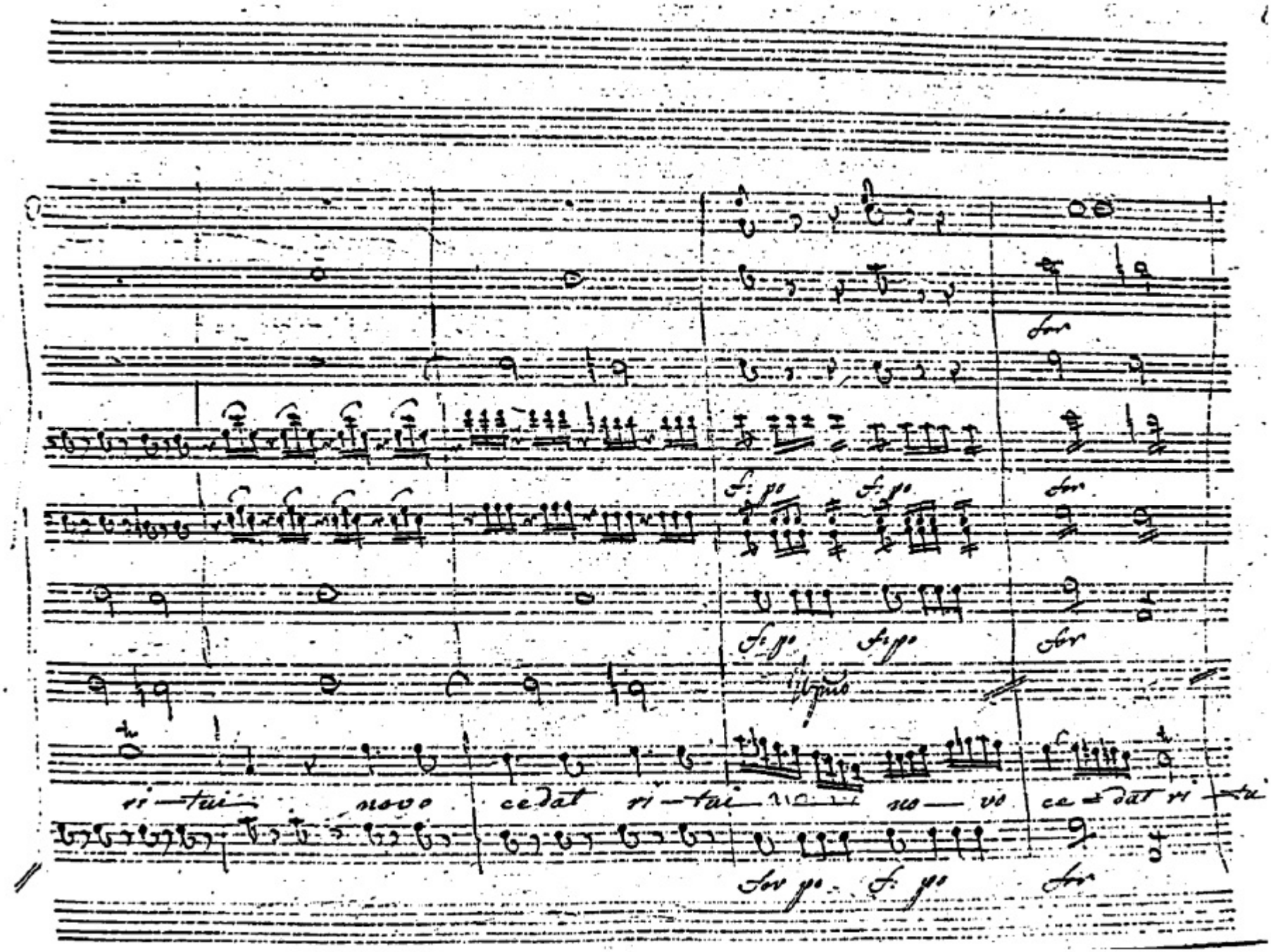
ri — tui novo cedat ri — tui no — vo ce — dat ri — tu

Presto

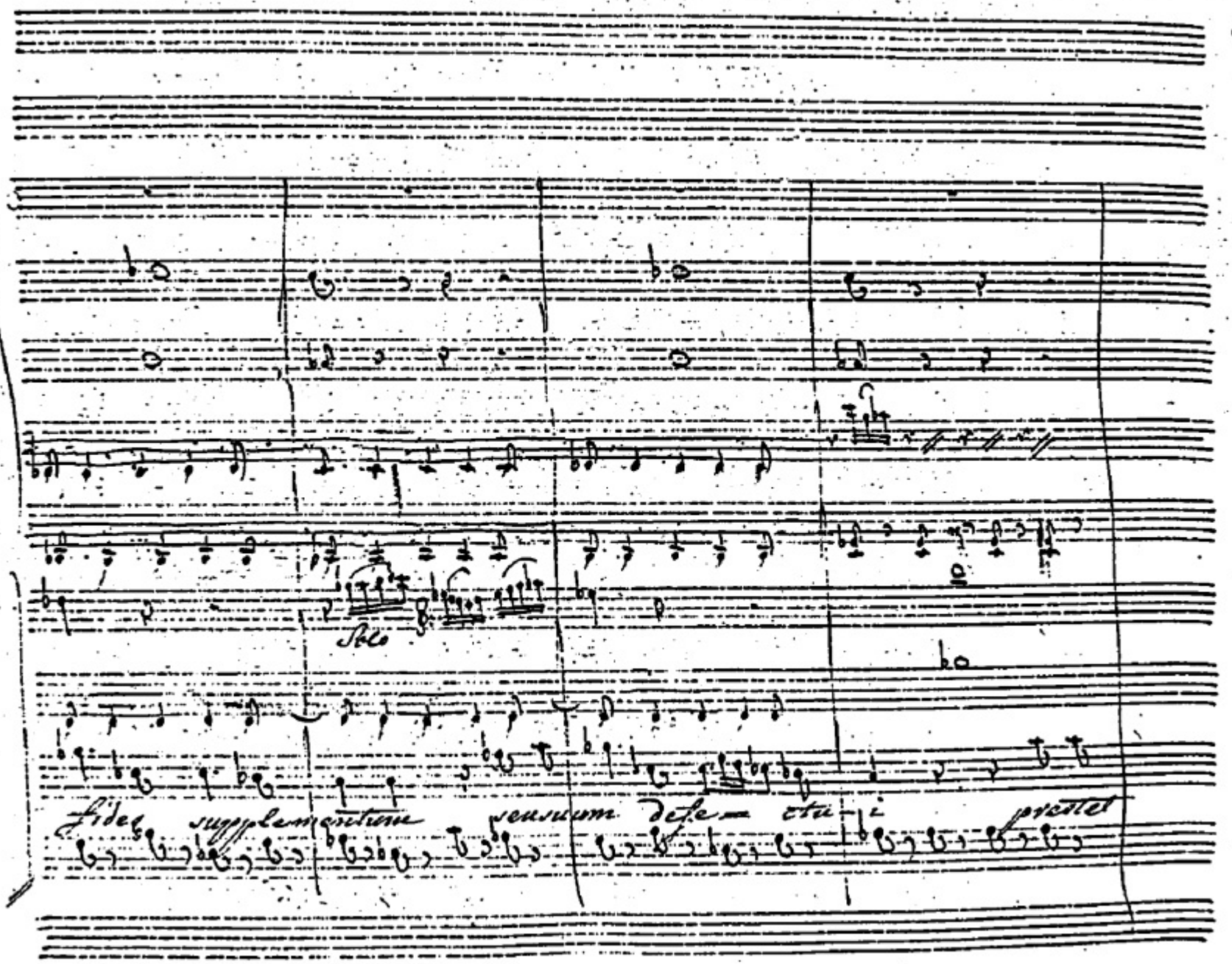
Solo
fides supplementum sensuum defe- ctu- i prestet

for

for

for

fides su=plementum

sensuum — defectui

sensuum

for

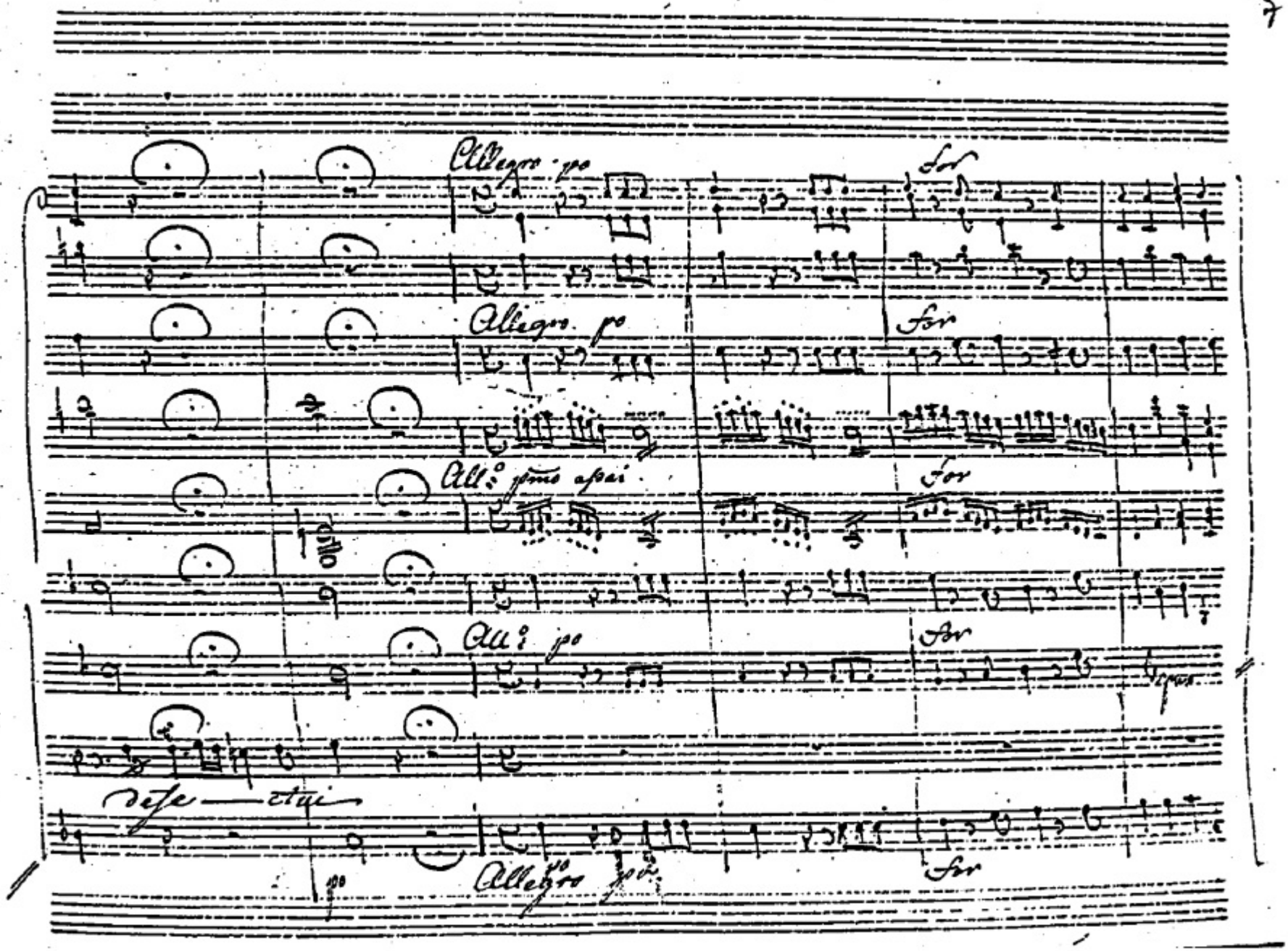
Allegro po
for
Allegro po
for
All.o pmo assai
for
All.o po
for
dese — ctui
po
Allegro po
for

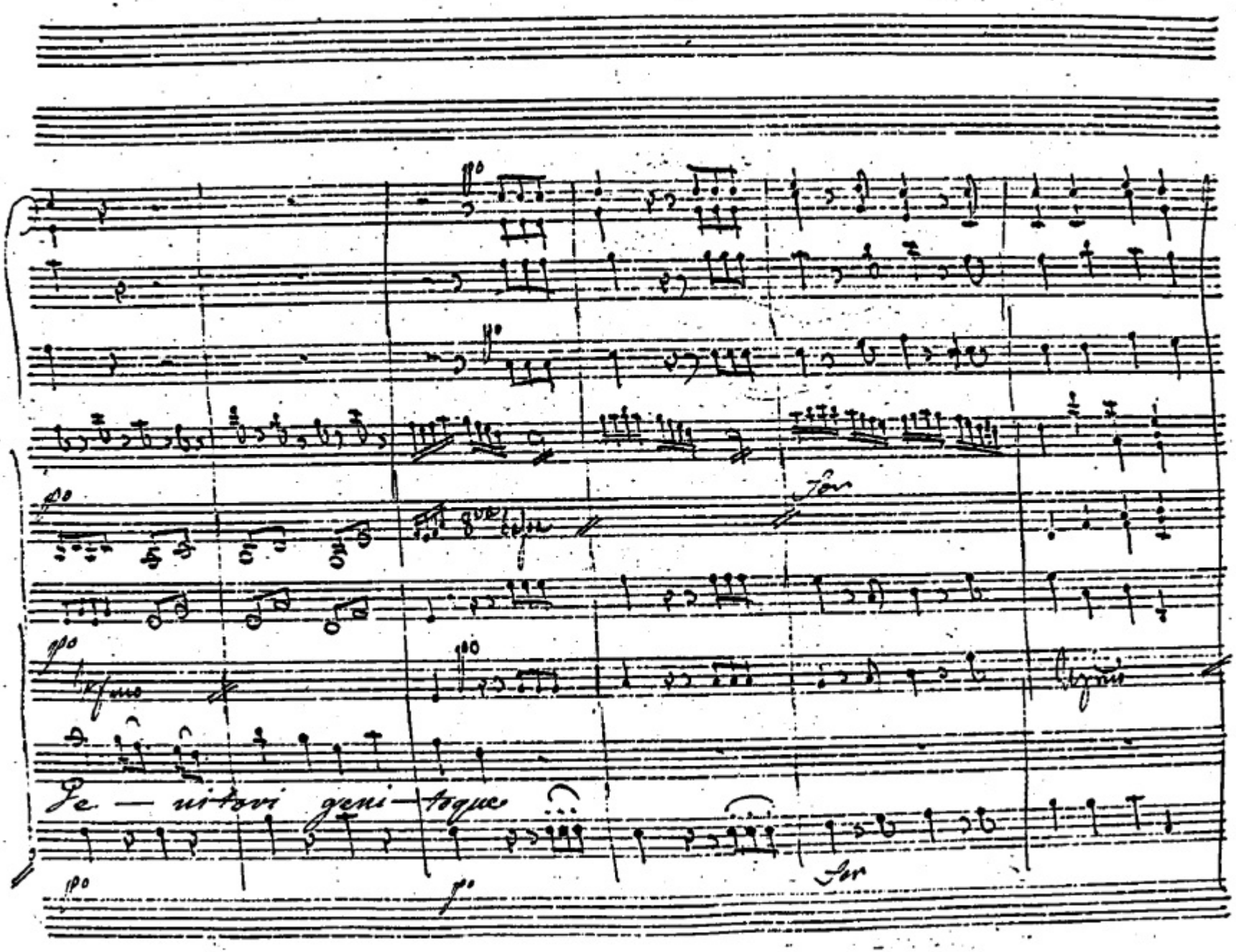
Ge — nitori geni — toque

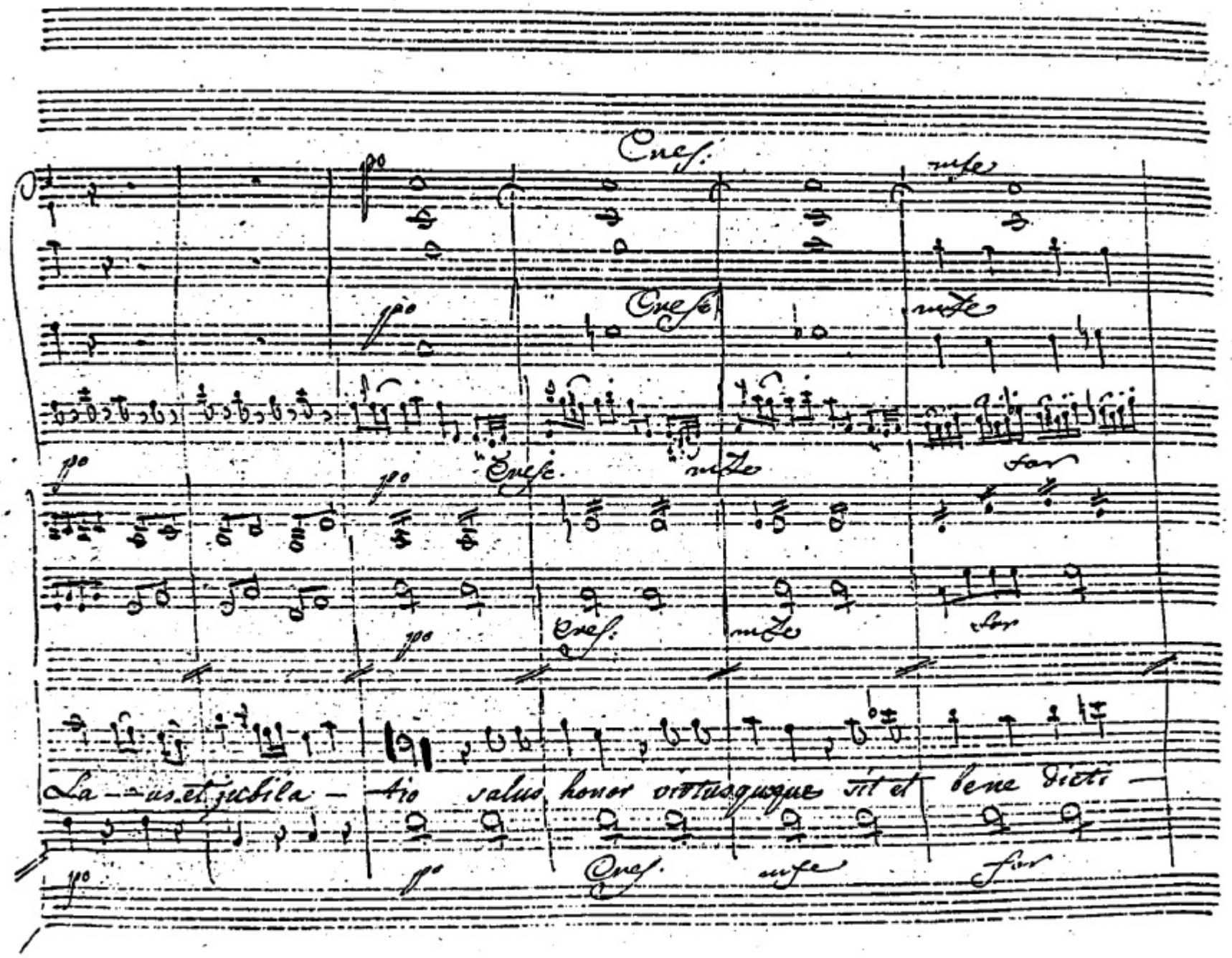
La — us et jucbila — tio salus honor virtusque sit et bene dicti —

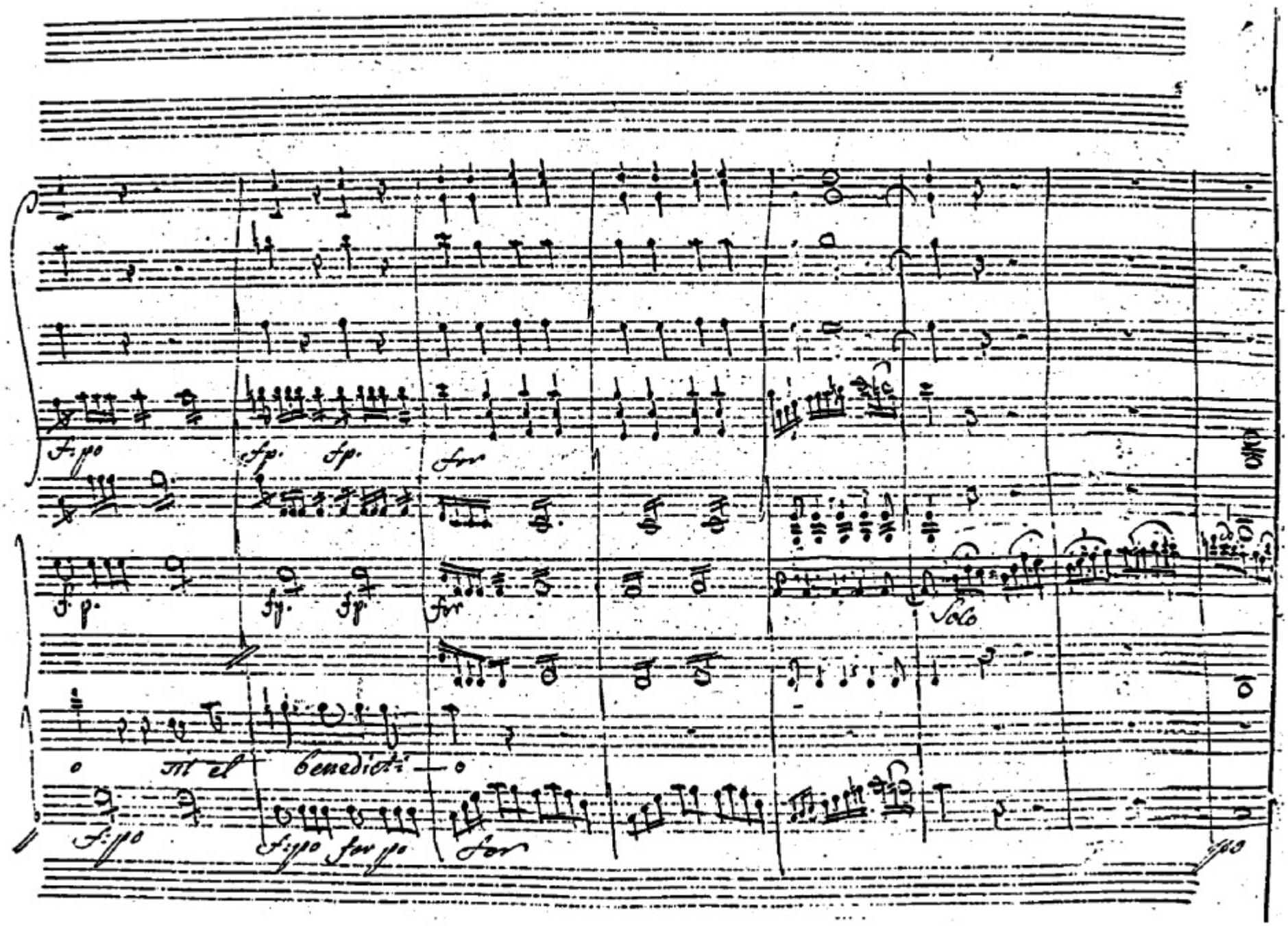
f.po
fp. fp.
for
f.p.
fp. fp
for
Solo
o mi el benedicti — o
f.po
f.po for po
for

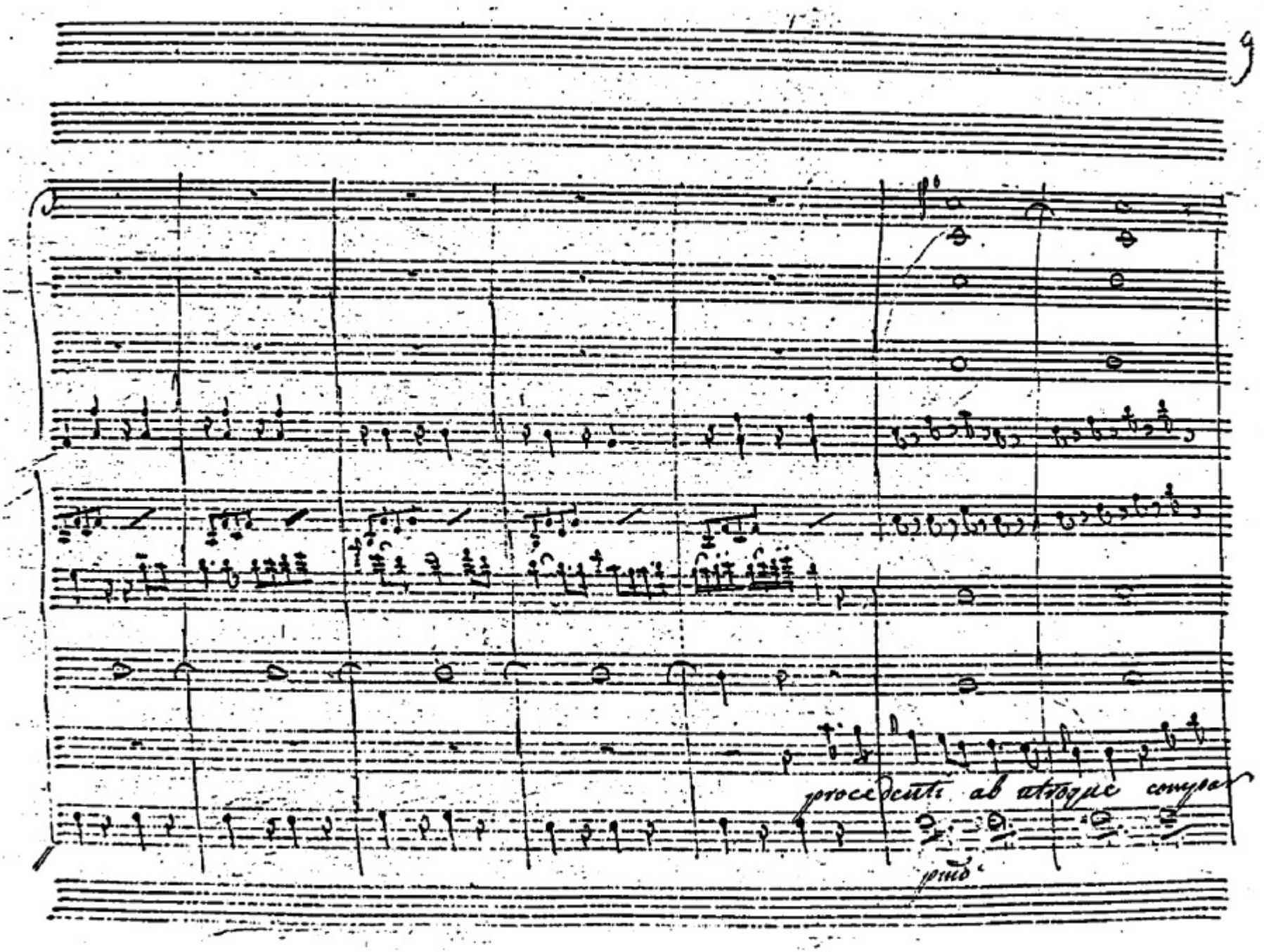
procedenti ab utroque compar
pmo

Soli

sit Laudati – o pro – ce – denti a – b u – troque

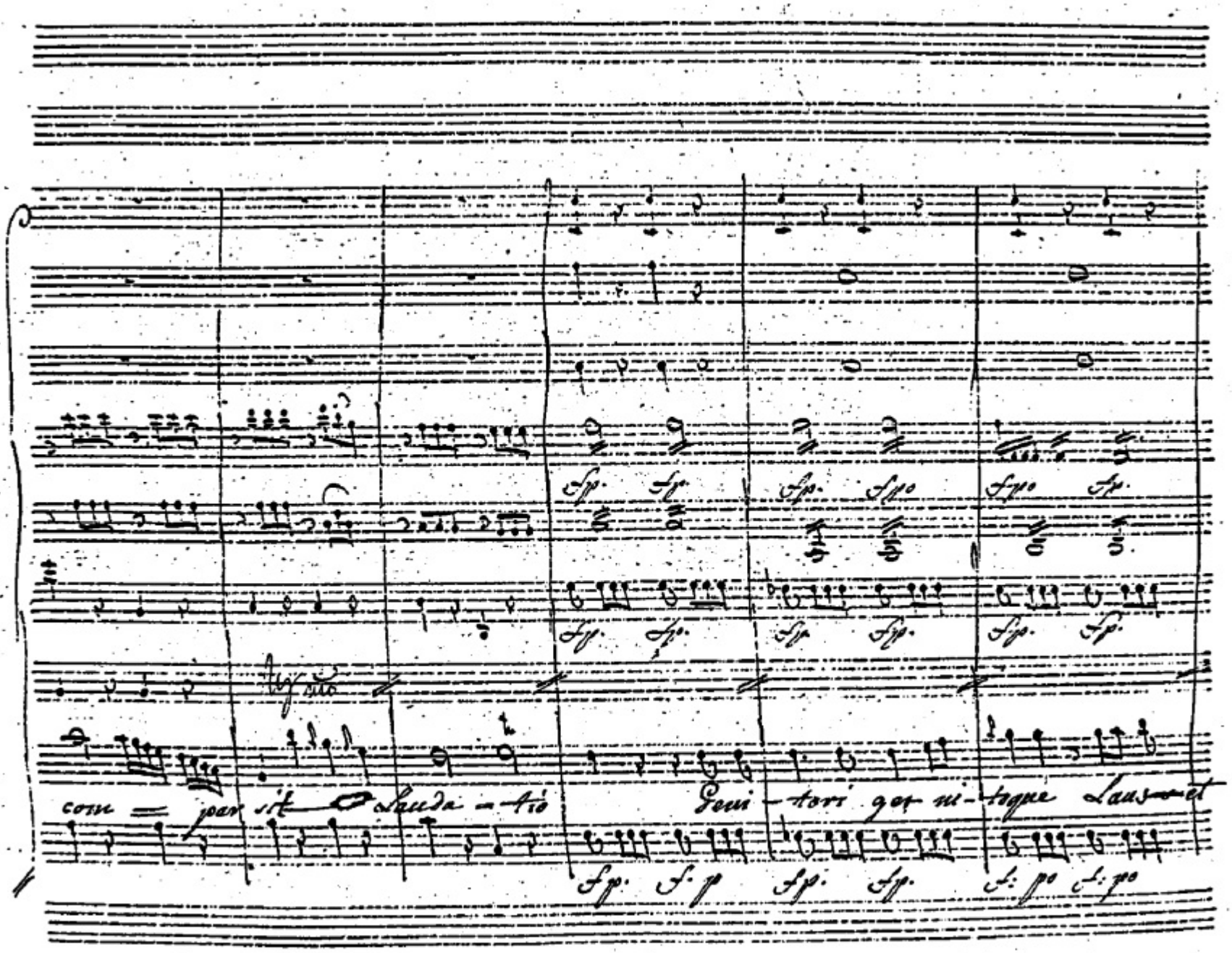
com = par sit Lauda - tio
Geni - tori ger ni - toque Laus et

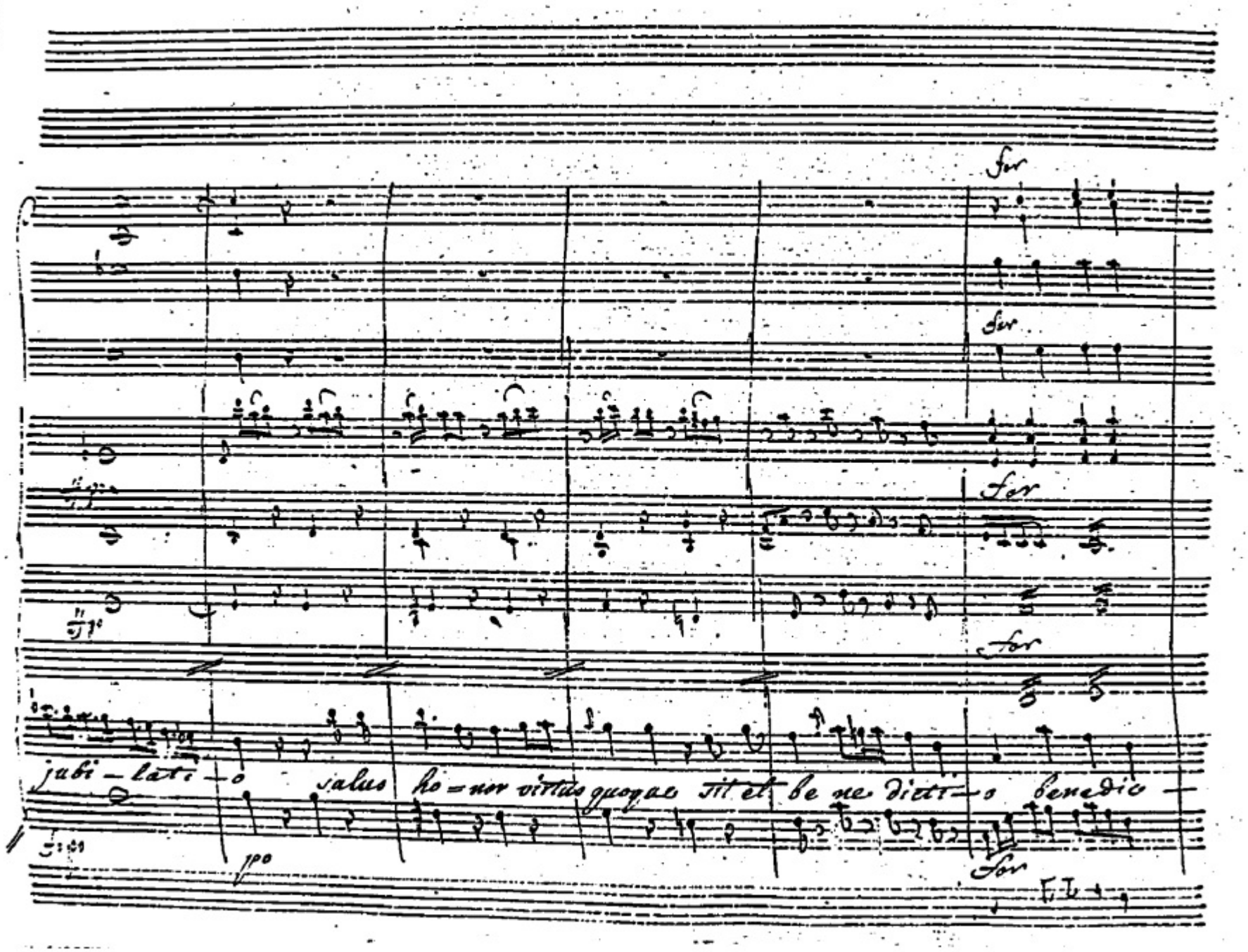
for
for
for
for
for
jubi – lati – o salus ho – nor virtus quoque sit et be ne dicti – o bene dic –

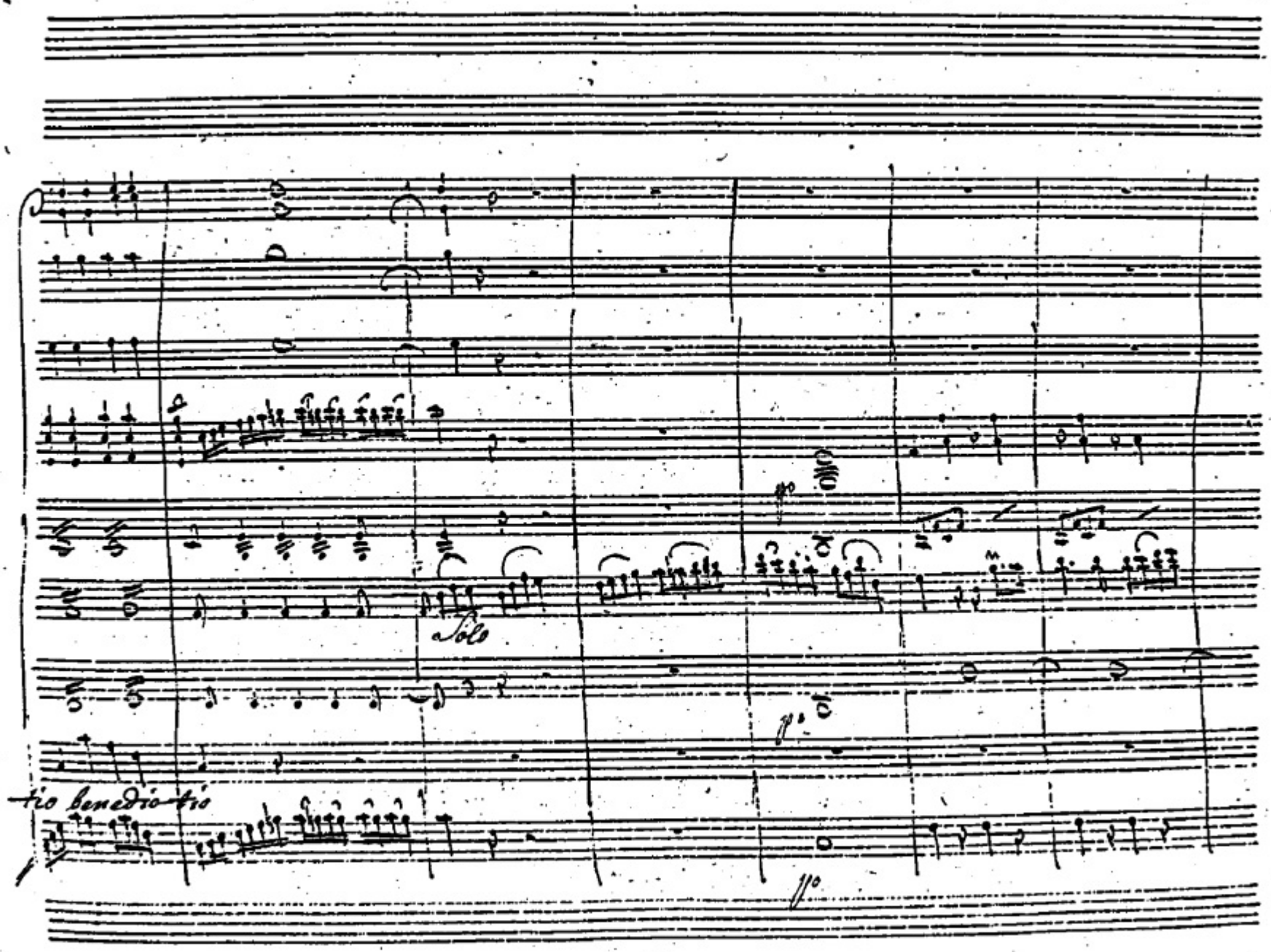
Solo
tio benedic-tio

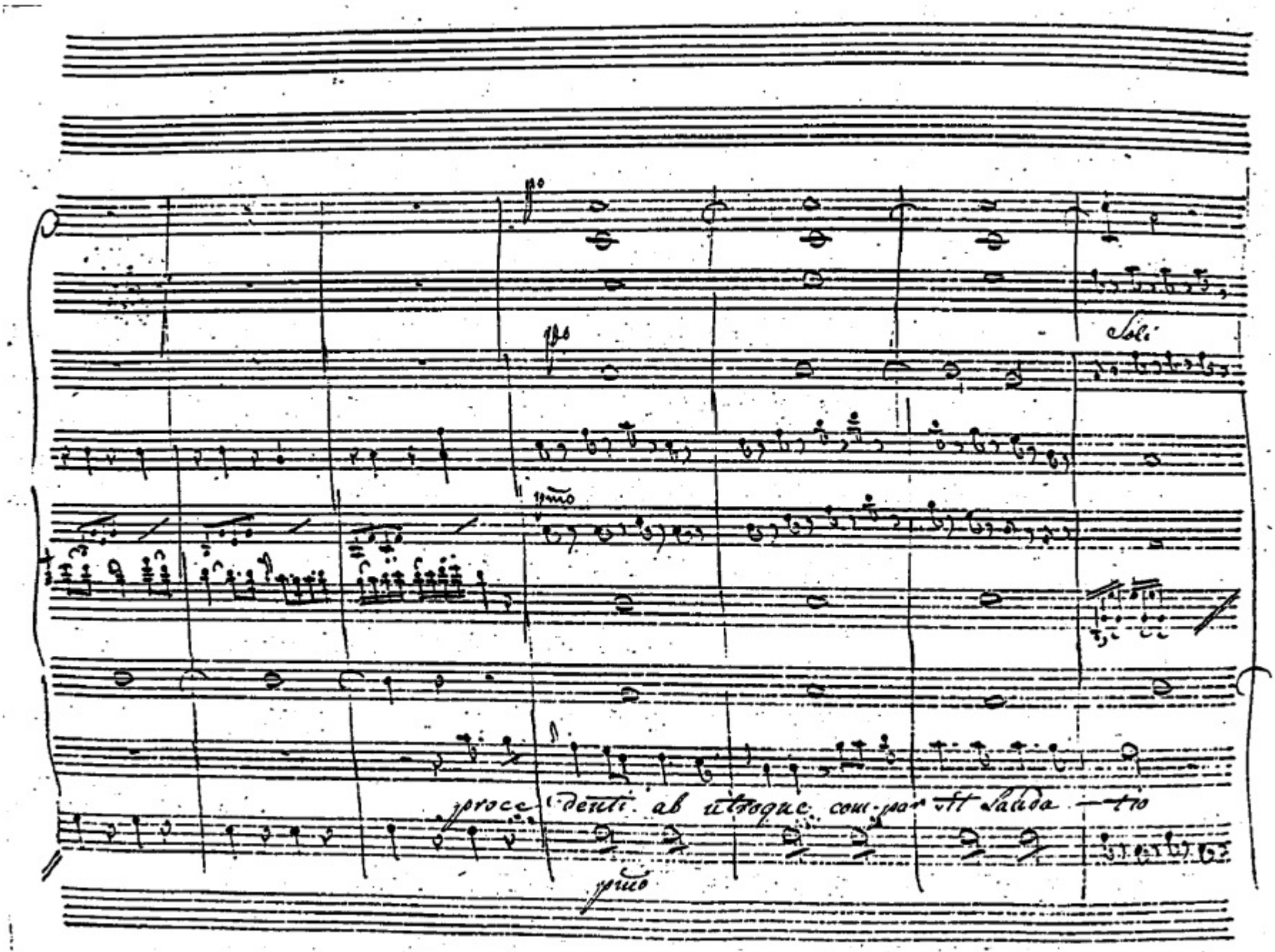
Soli
proce-denti ab utroque com-par sit Lauda-tio

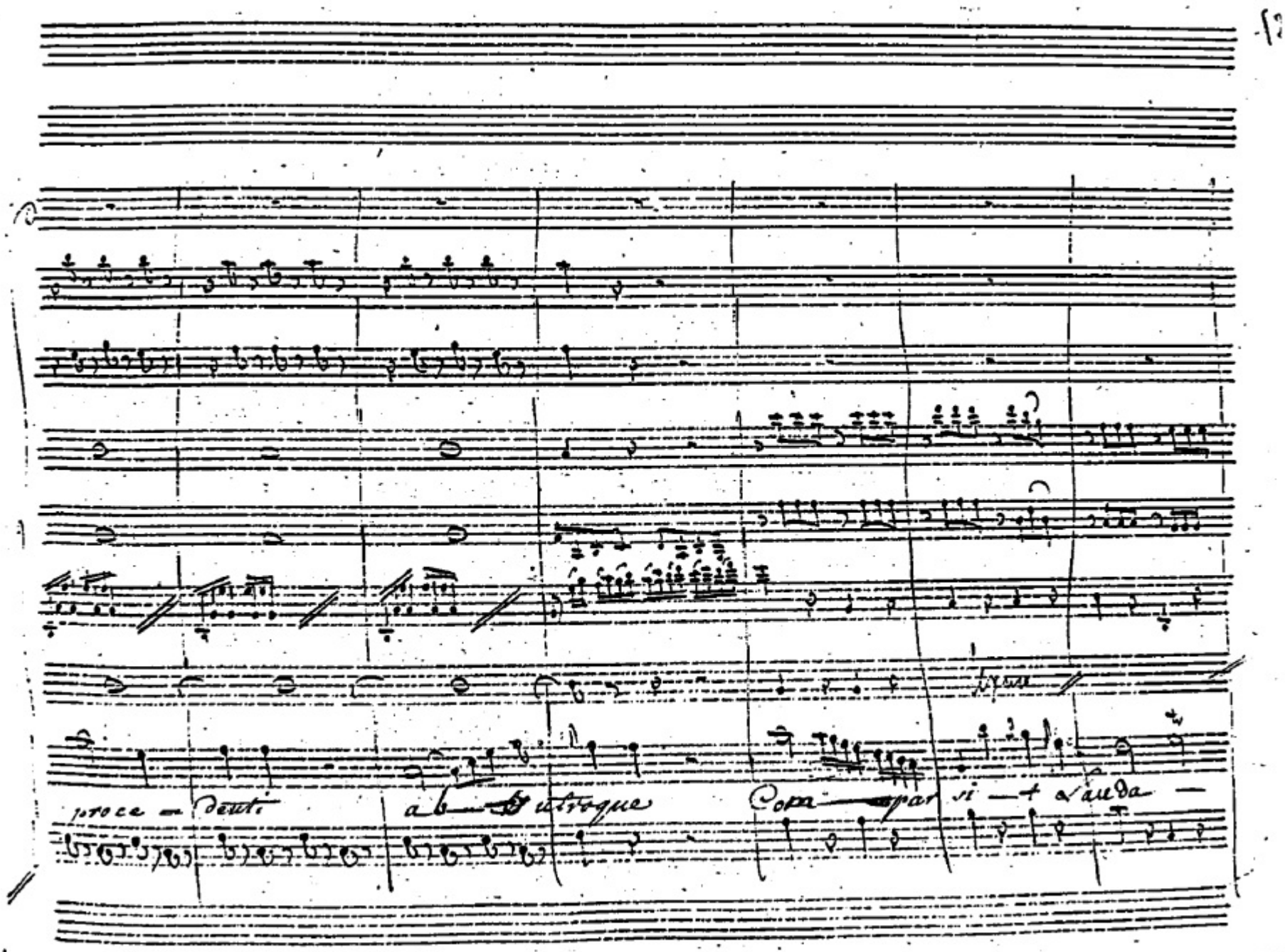
proce — denti
ab — utroque
Com — par si — + Lauda —

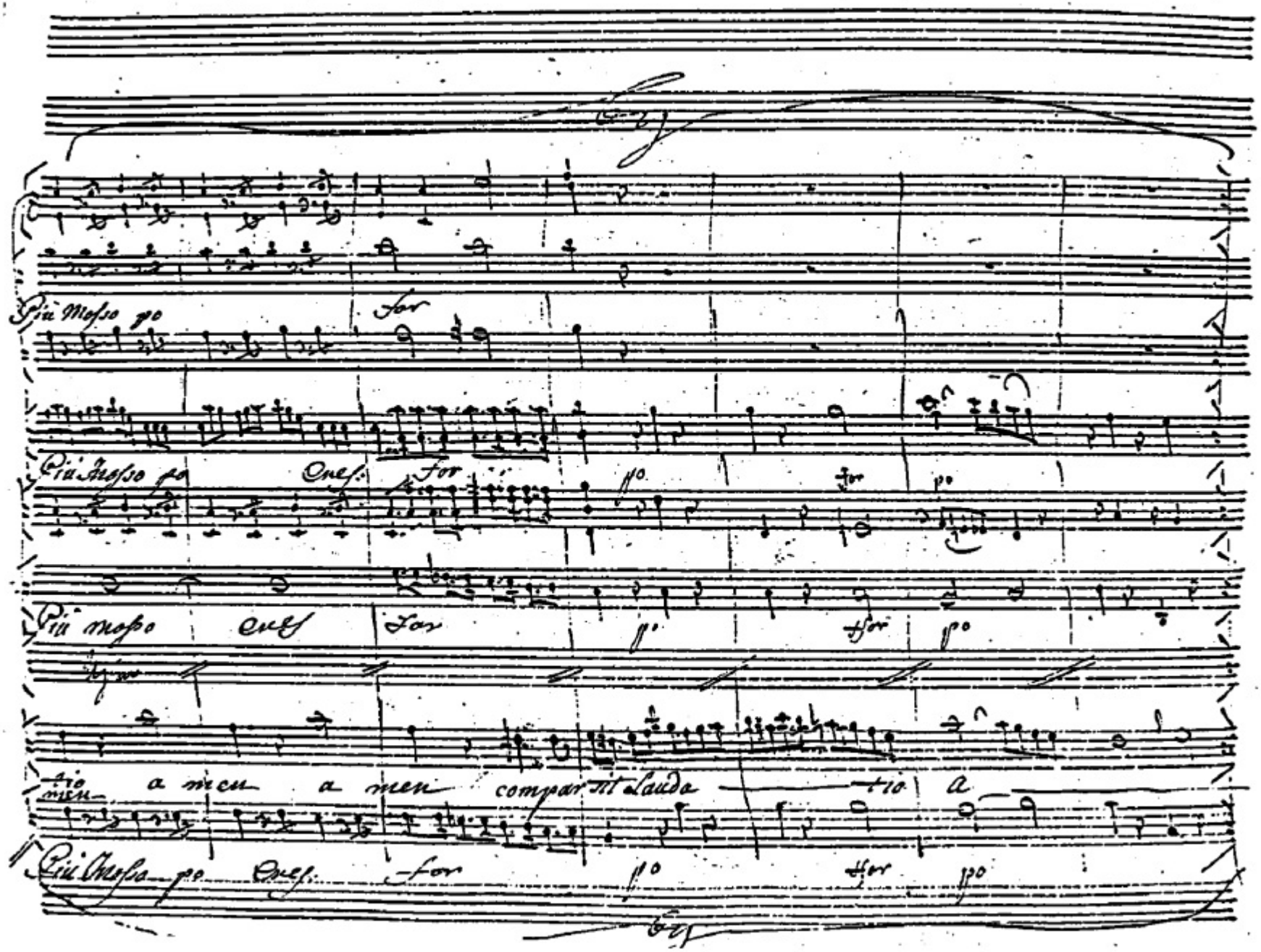

Più Mosso po for

Più Mosso po Cres. for po for po

Più mosso Cres for po for po

tio a men a men compar sit Lauda tio a

men

Più Mosso po Cres. for po for po

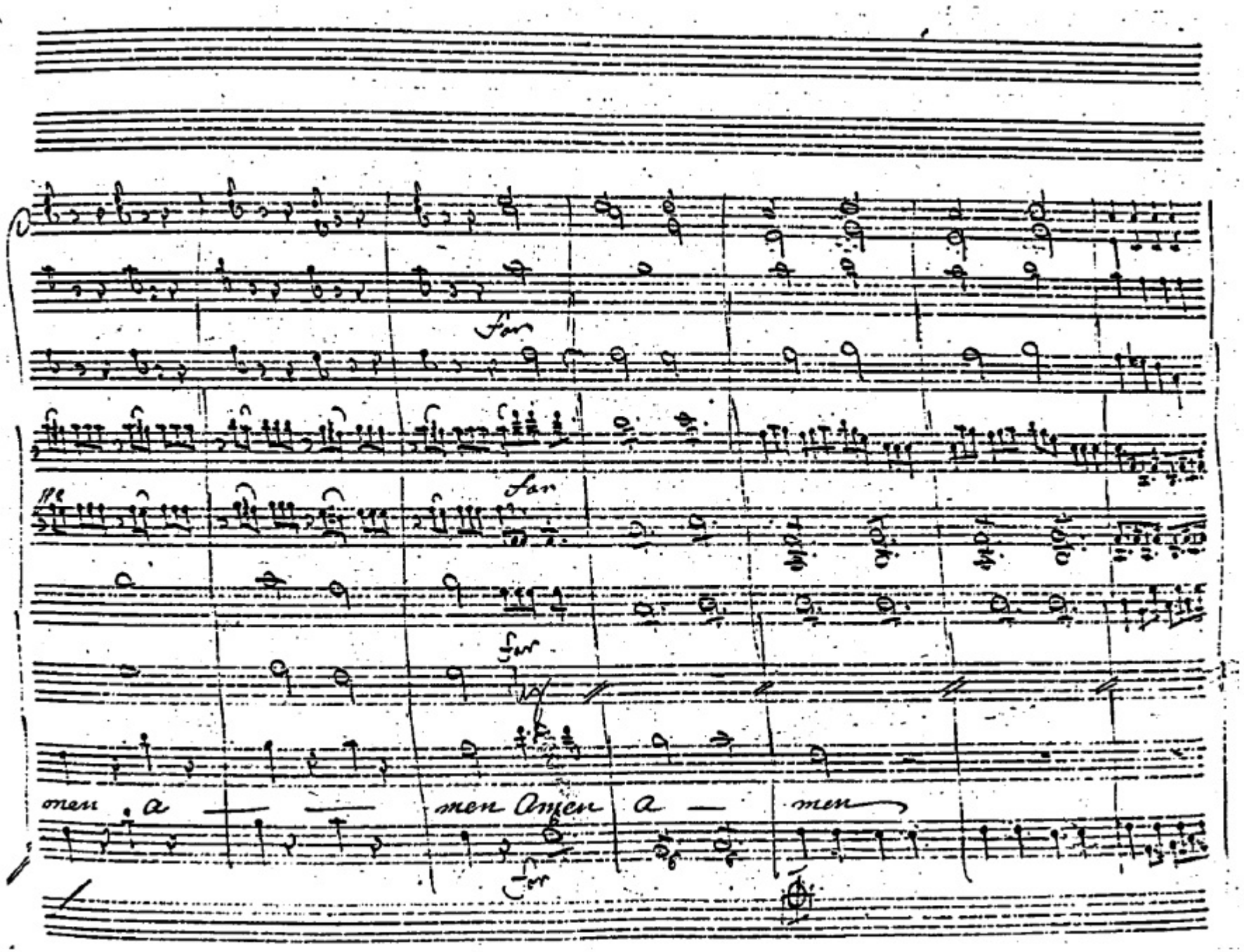
for
for
for
for
men a — men Amen a — men

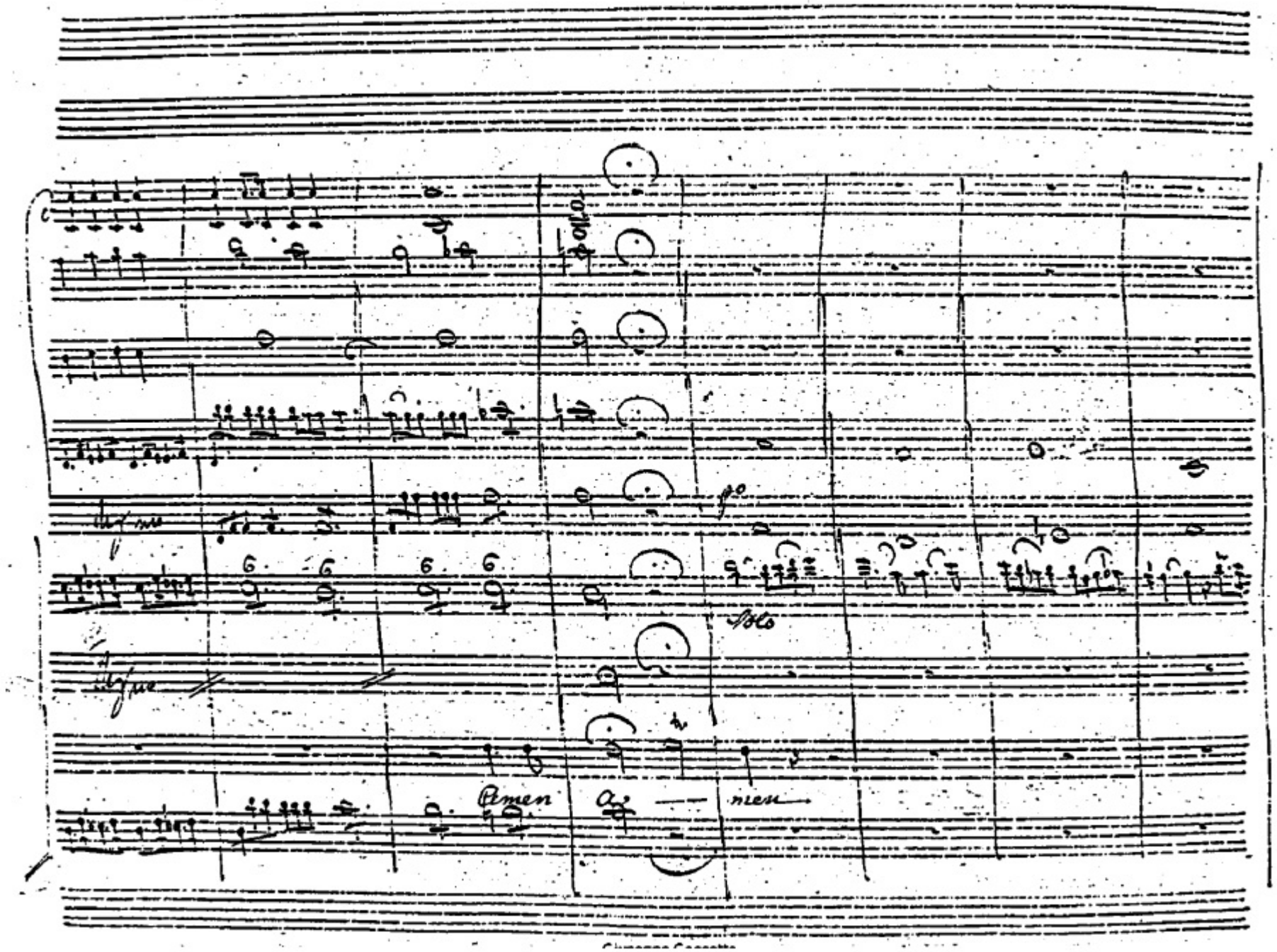
Amen
A — men

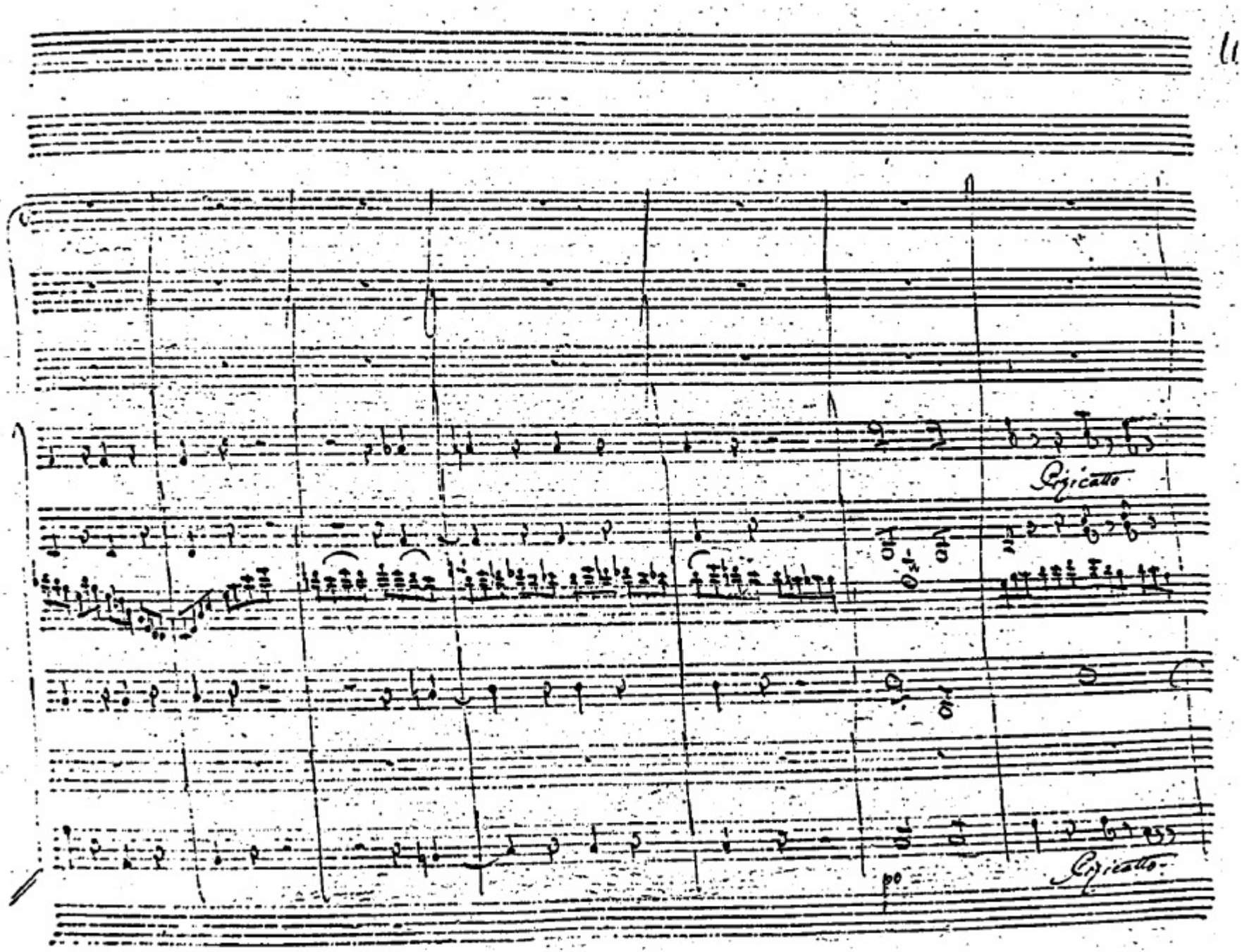
Spiccato
Spiccato
pp

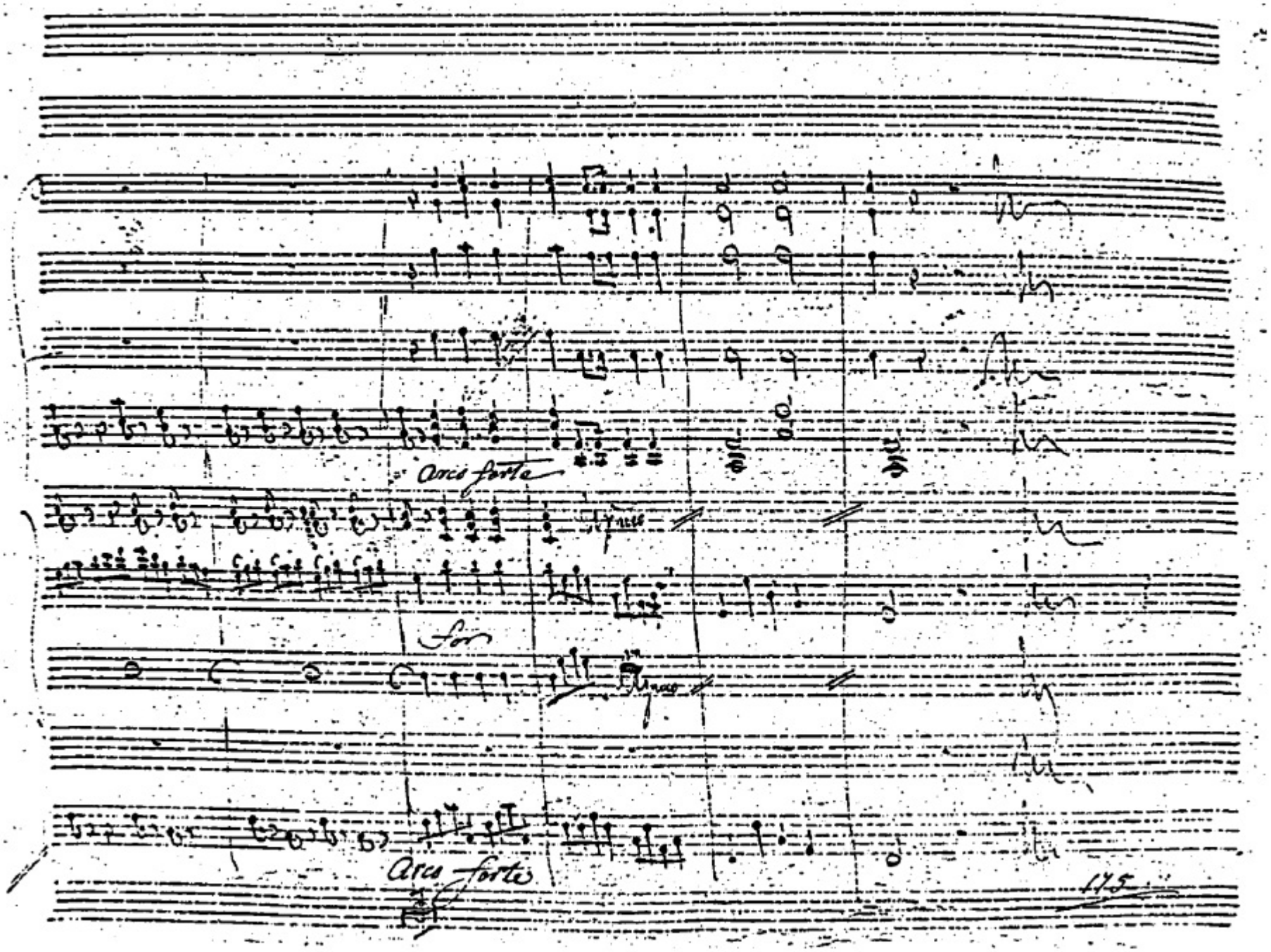
Arco forte
for
Arco forte
175

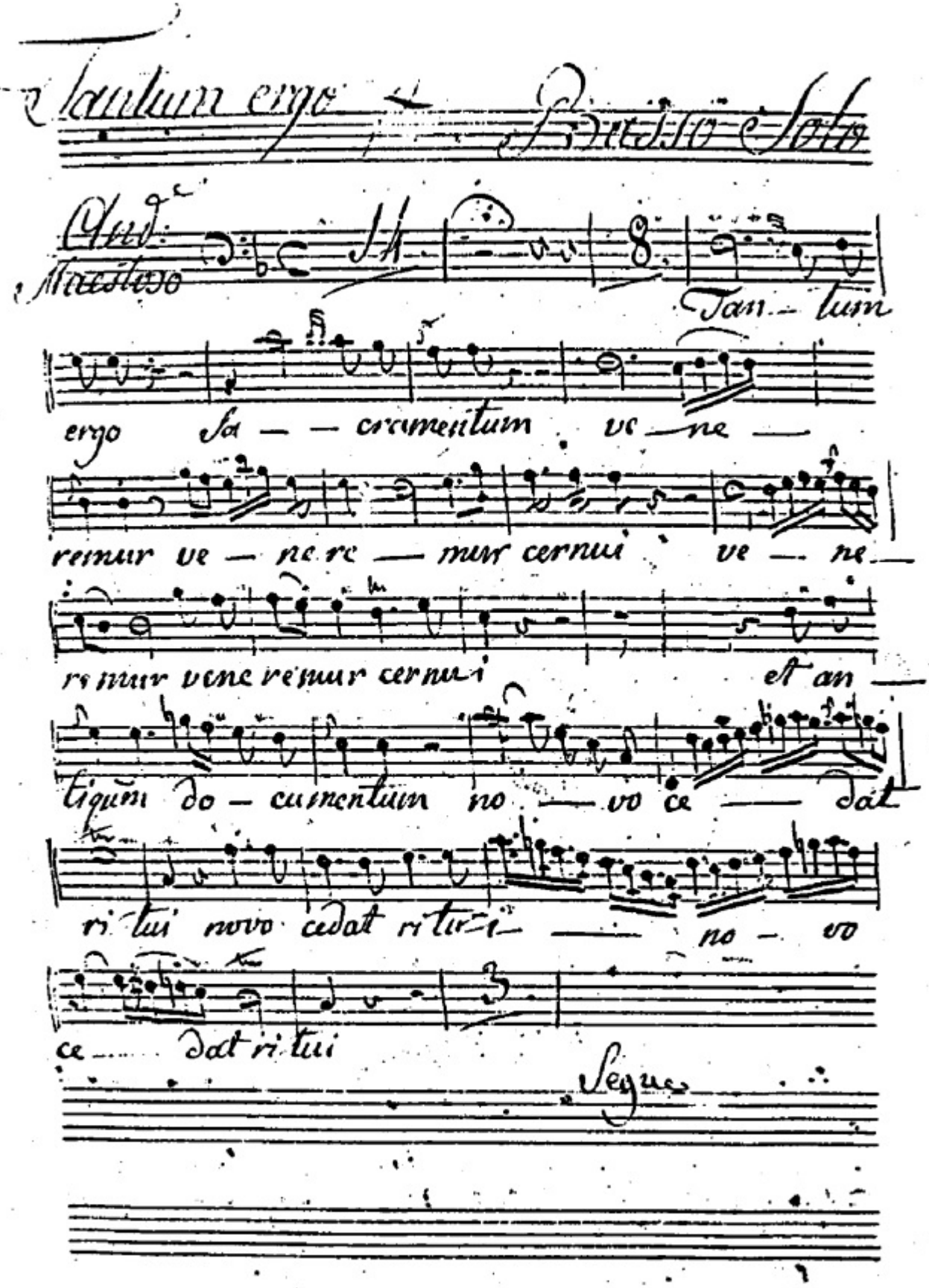
Tantum ergo
Quod
Maestoso
Tan — tum
ergo Sa — — cramentum ve — ne —
remur ve — ne re — mur cernui ve — ne —
remur vene remur cernui est an —
tiquum do — cumentum no — vo ce — dat
ri tui novo cedat ri tui — — no — vo
ce — dat ri tui
Segue

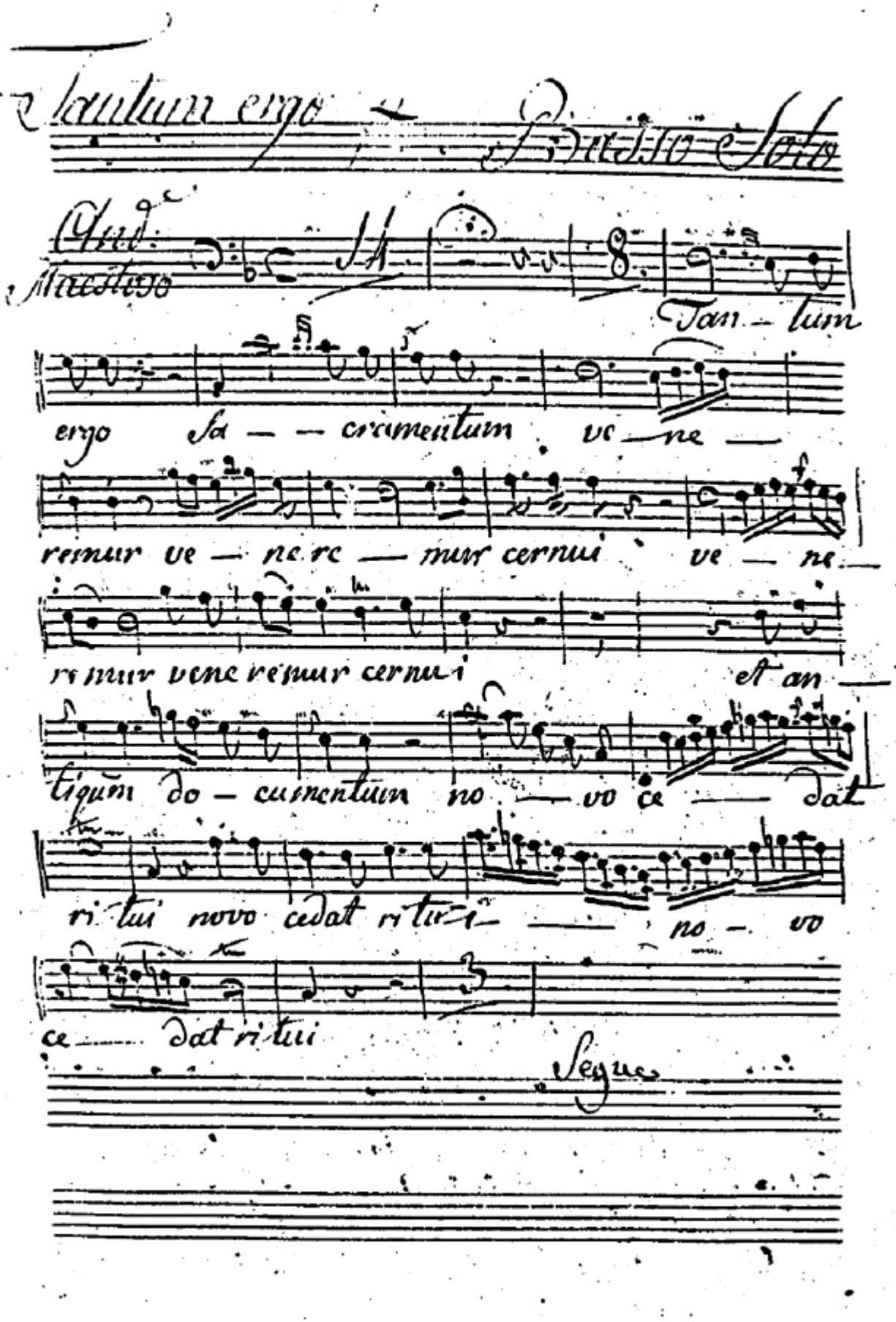
Tantum ergo
Maestoso
Tan — tum
ergo Sa — — cramentum ve — ne —
remur ve — ne re — mur cernui ve — ne —
remur vene remur cernui et an —
tiqum do — cumentum no — vo ce — dat
ri tui novo cedat ri tui — — no — vo
ce — dat ri tui
Segue

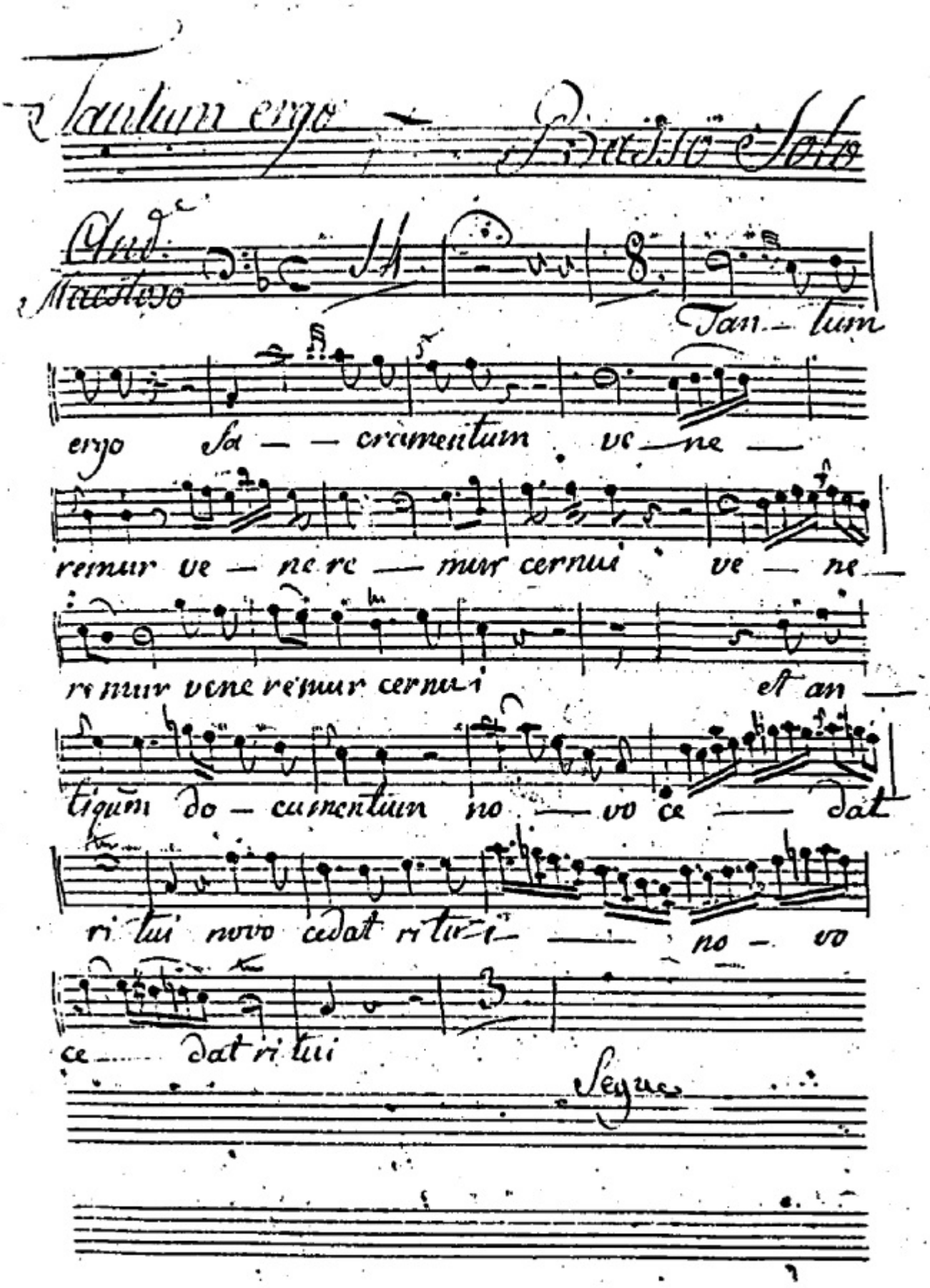
Tantum ergo
Andante
Tan — tum
ergo Sa — — cramentum ve — ne —
remur ve — ne re — mur cernui ve — ne —
remur vene remur cernui
est an —
tiqum do — cumentum no — vo ce — dat
ri tui novo cedat ritui — — no — vo
ce — dat ri tui
Segue

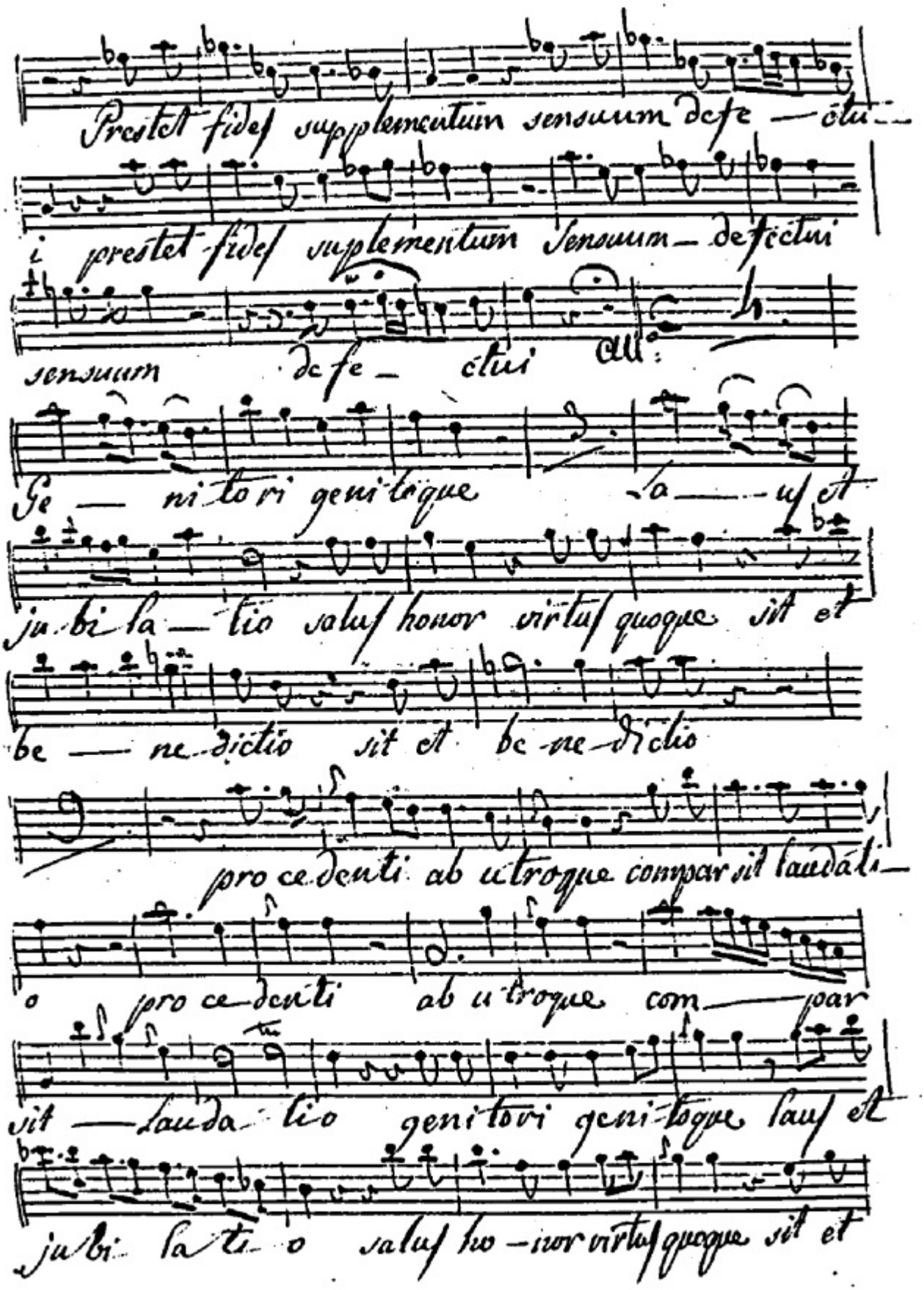
Prestet fides supplementum sensuum defe — ctui
i prestet fides supplementum sensuum defectui
sensuum defe — ctui
Ge — ni — tori genitoque
ju — bi — la — tio salus honor virtus quoque sit et
be — ne — dictio sit et be — ne — dictio
pro ce — denti ab utroque compar sit laudati —
o pro ce — denti ab utroque com — par
sit — laudatio genitori genitoque laus et
jubi — la — tio salus ho — nor virtus quoque sit et

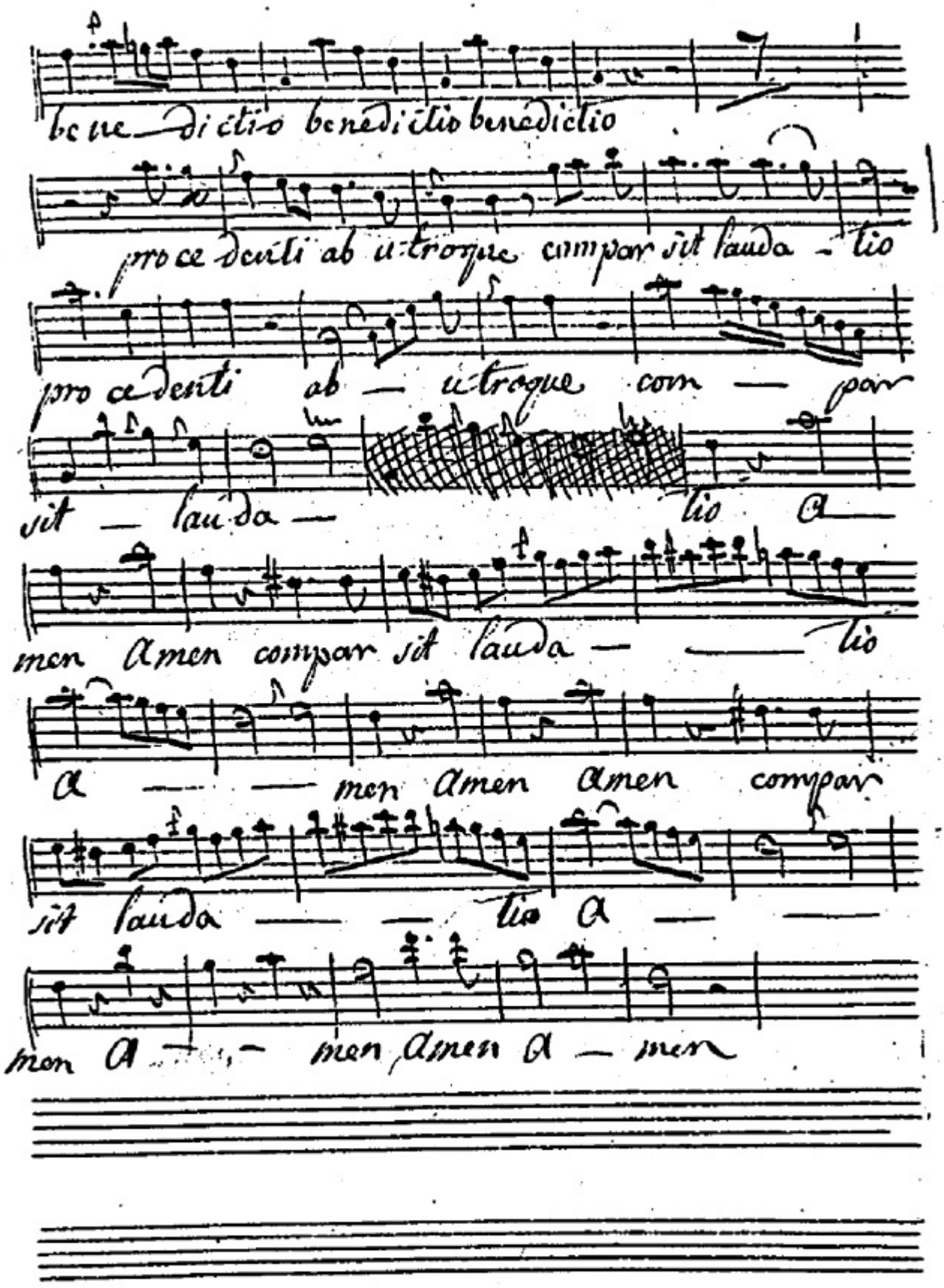
be ne dictio benedictio benedictio
proce denti ab utroque compar sit lauda tio
proce denti ab — utroque com — par
sit — lauda — tio a —
men Amen compar sit lauda — — tio
a — — men Amen Amen compar
sit lauda — — tio a — —
men A — men Amen A — men

Tantum ergo

per Basso Solo

Del S.r Alessandro Rolla

Viola

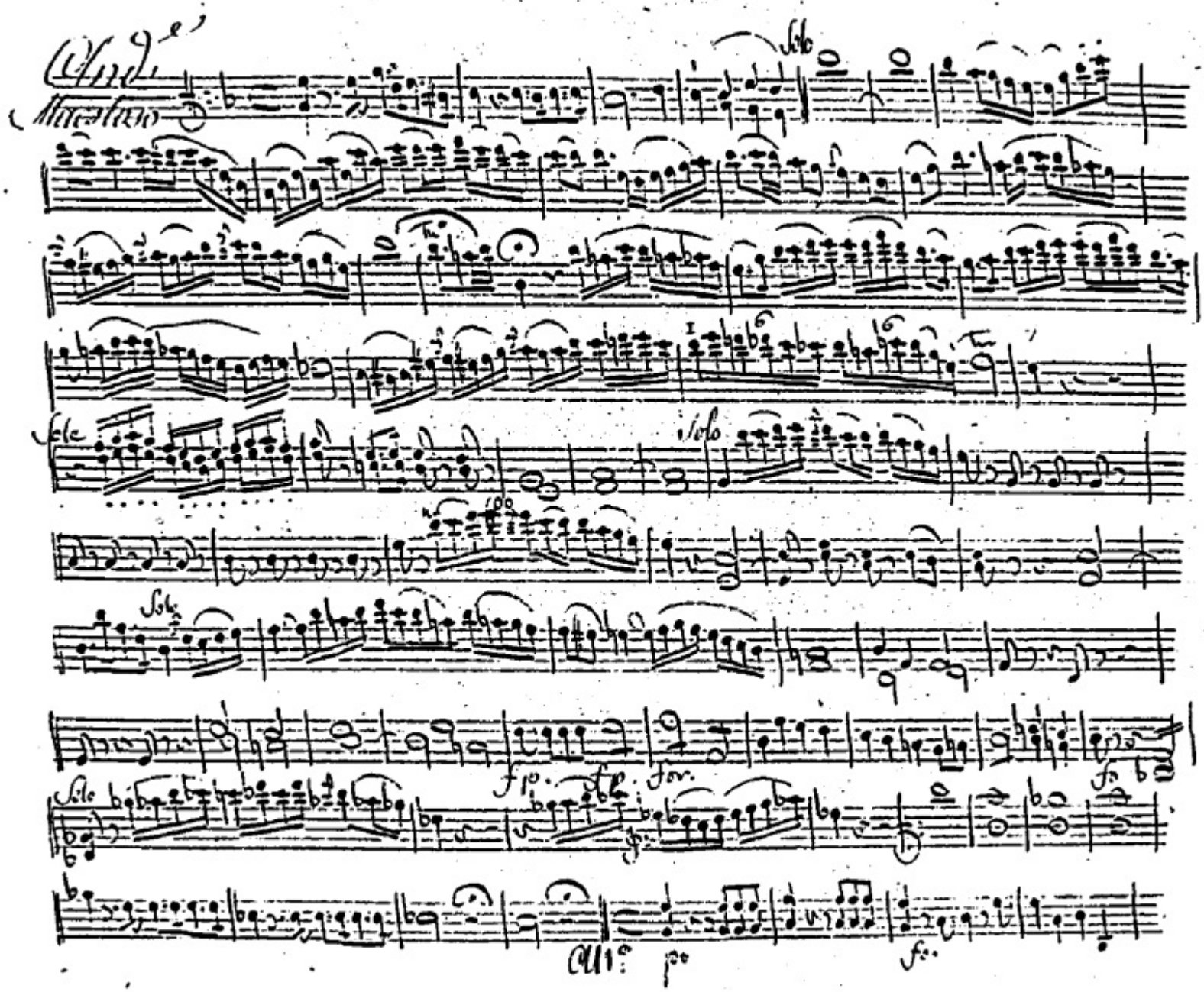
And.e
Maestoso
Solo
Solo
Solo
Solo
Solo
All.o

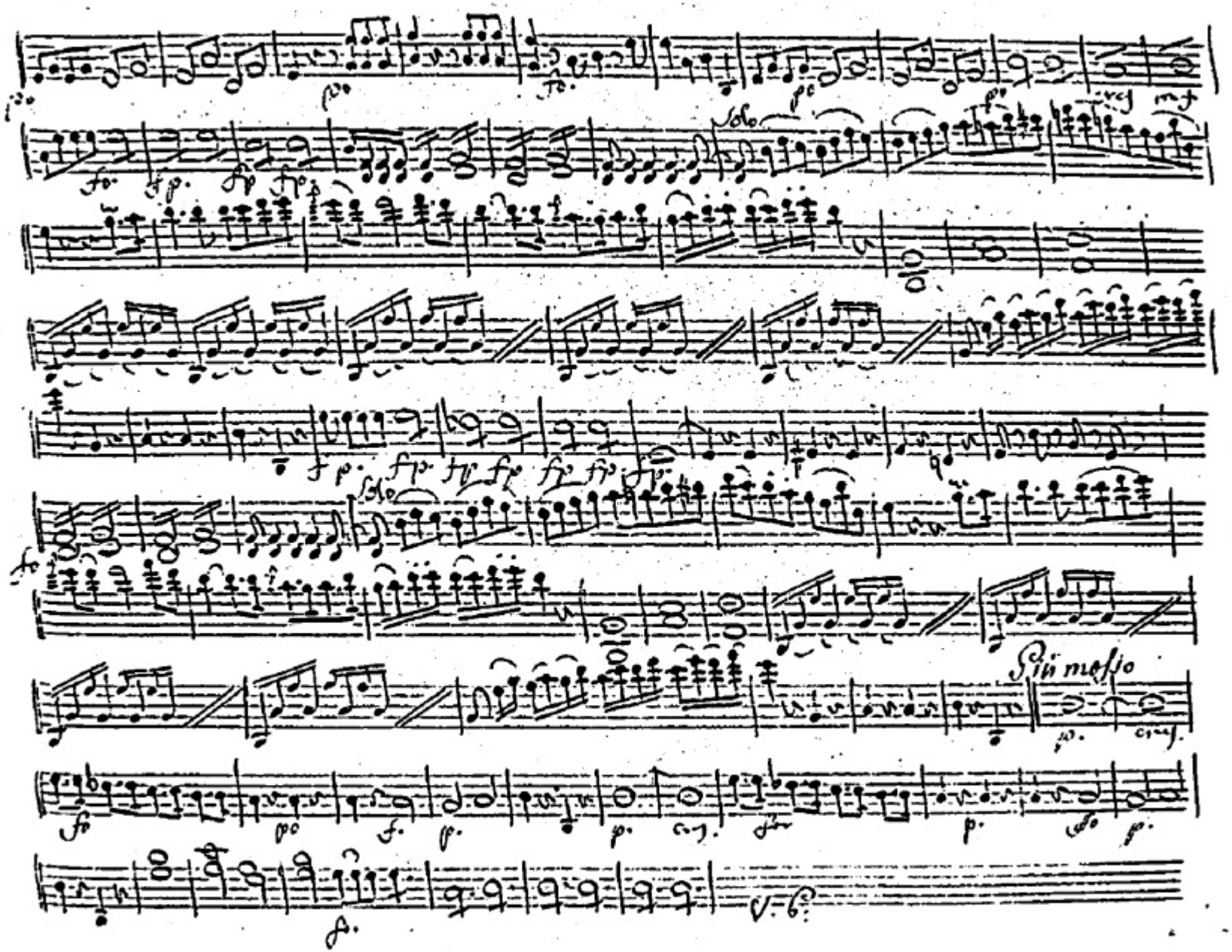
Solo
Solo
Più mosso

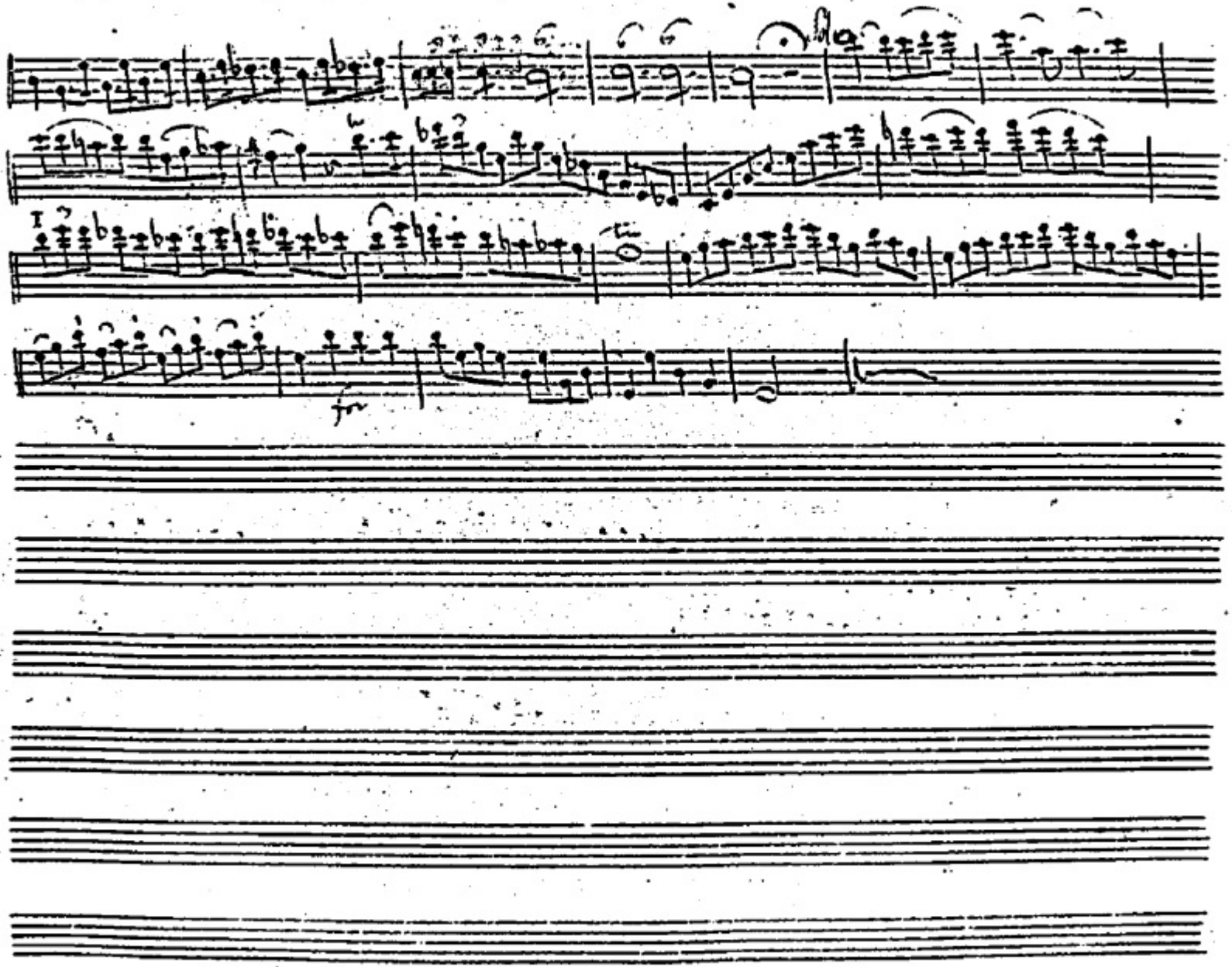

Tantum ergo

Con Viola Obb.ª

Del Sig.r Alessandro Rolla

Violino Primo Principale

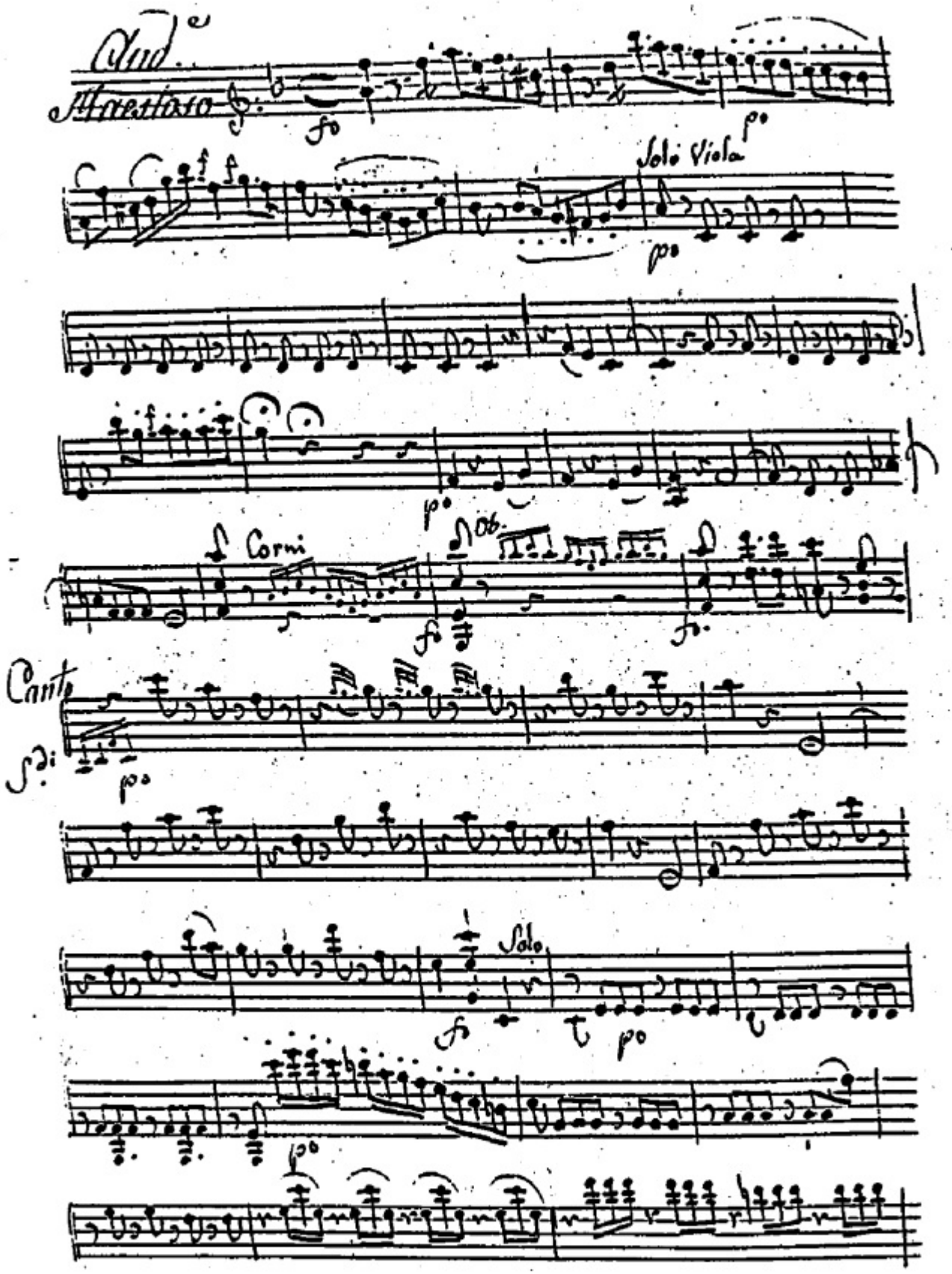
Mesto
Solo Viola
Corni
Canto
Solo

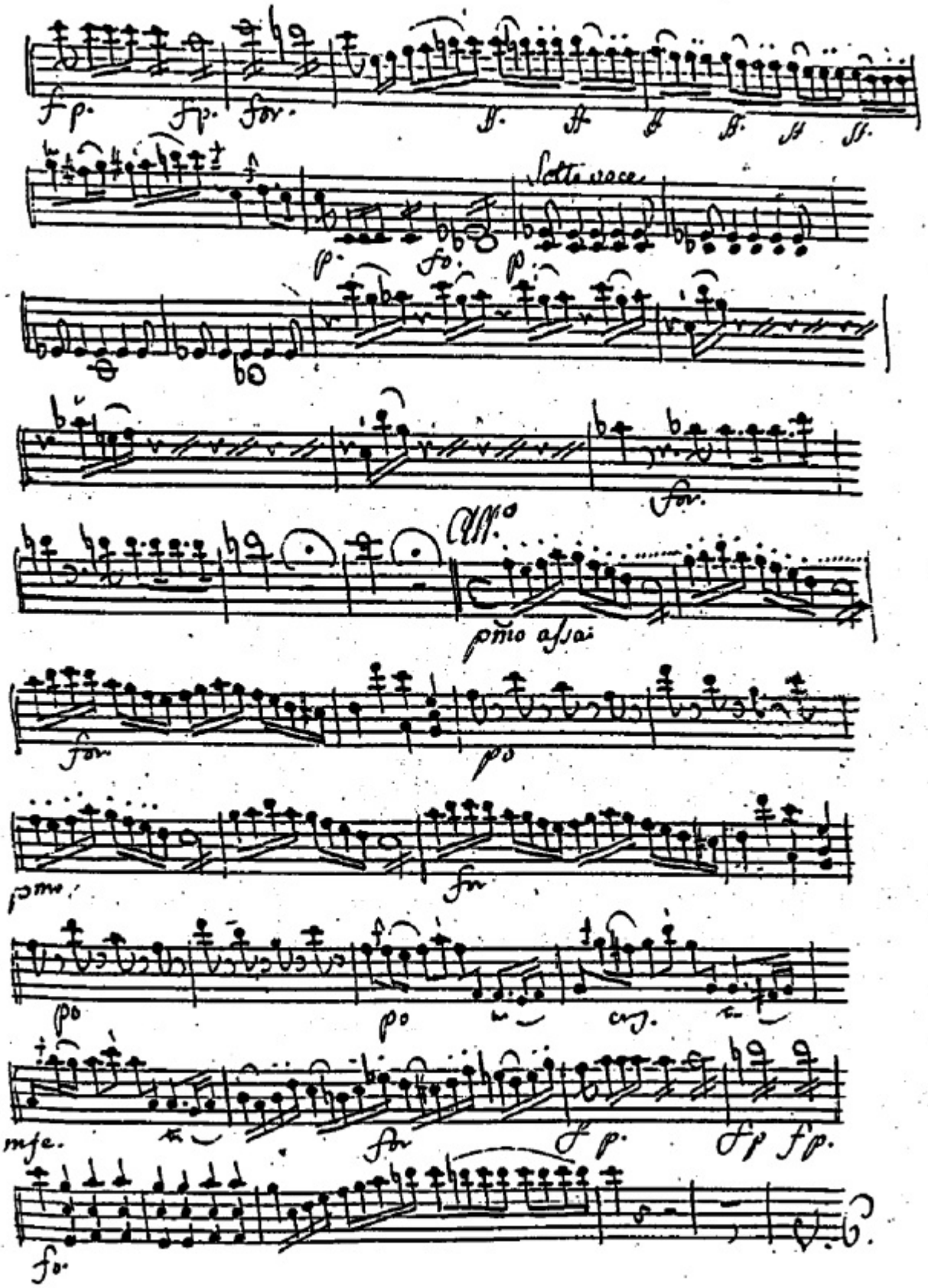
Sotto voce
pmo assai

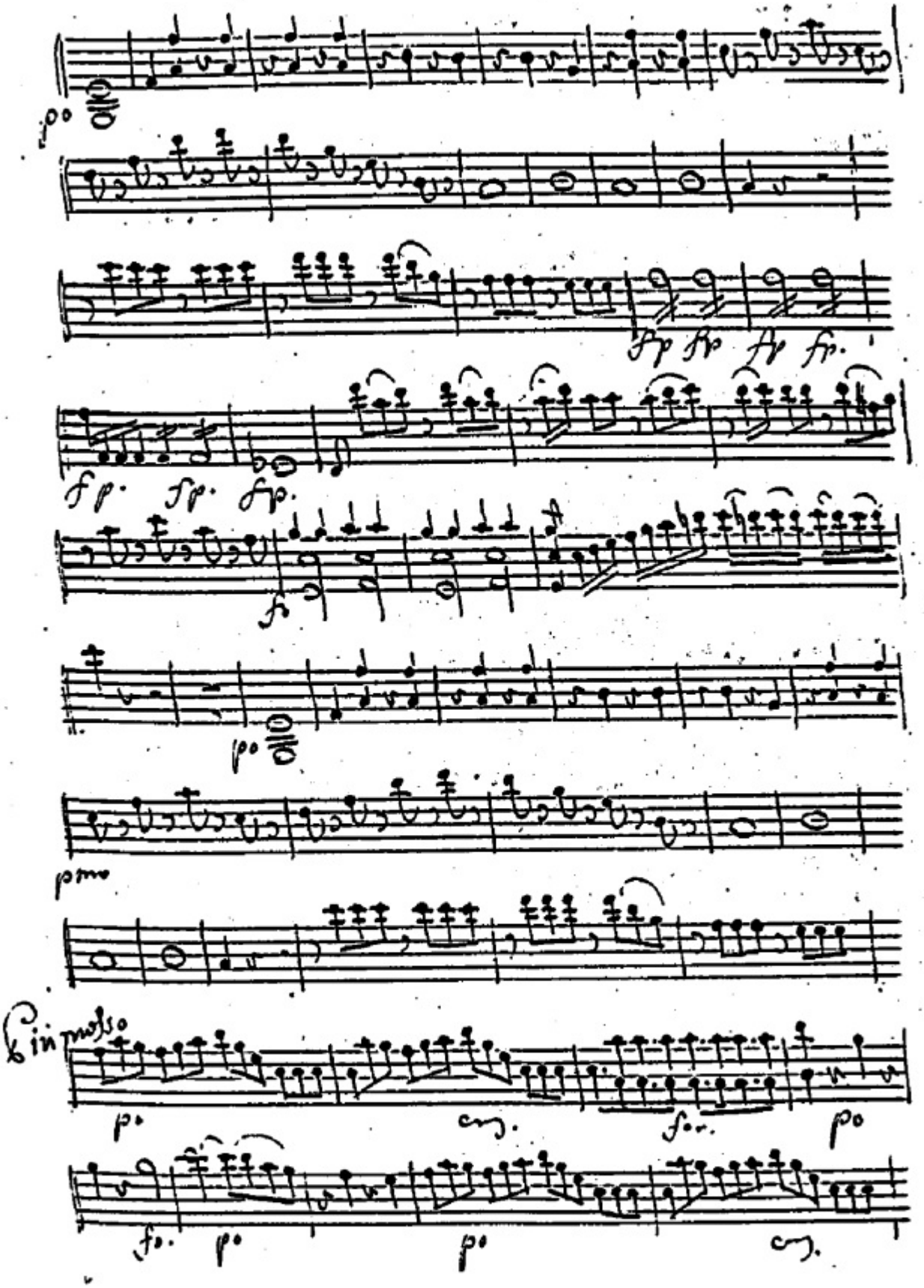
po
fp fp fp fp.
fp. fp. fp.
fo
po
pmo
Piu mosso
po
cres.
for.
po
fo.
po
po
cres.

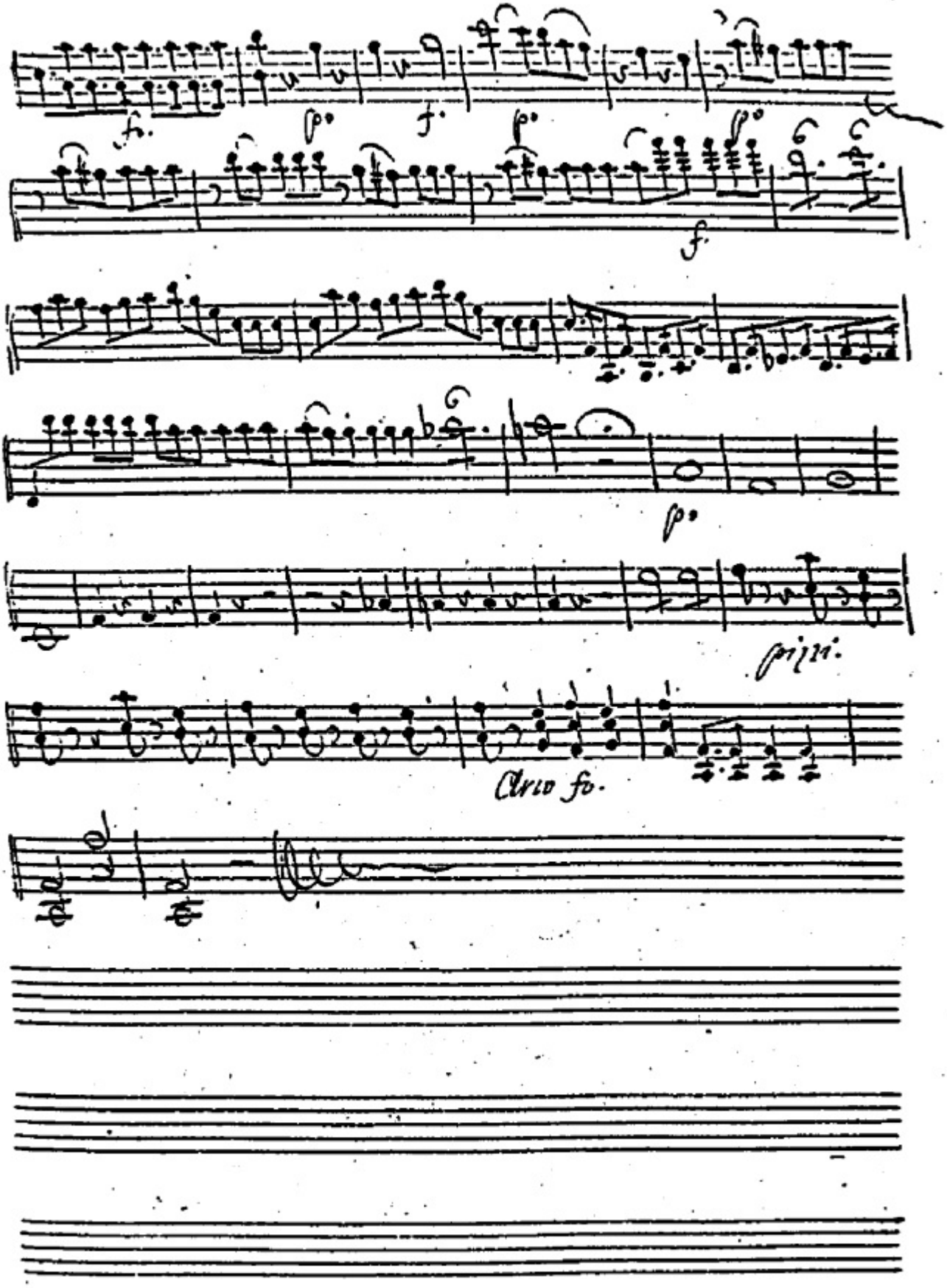
fo.
po
f.
po
po
f.
po
pizzi.
Arco fo.

Tantum ergo — Violino Primo

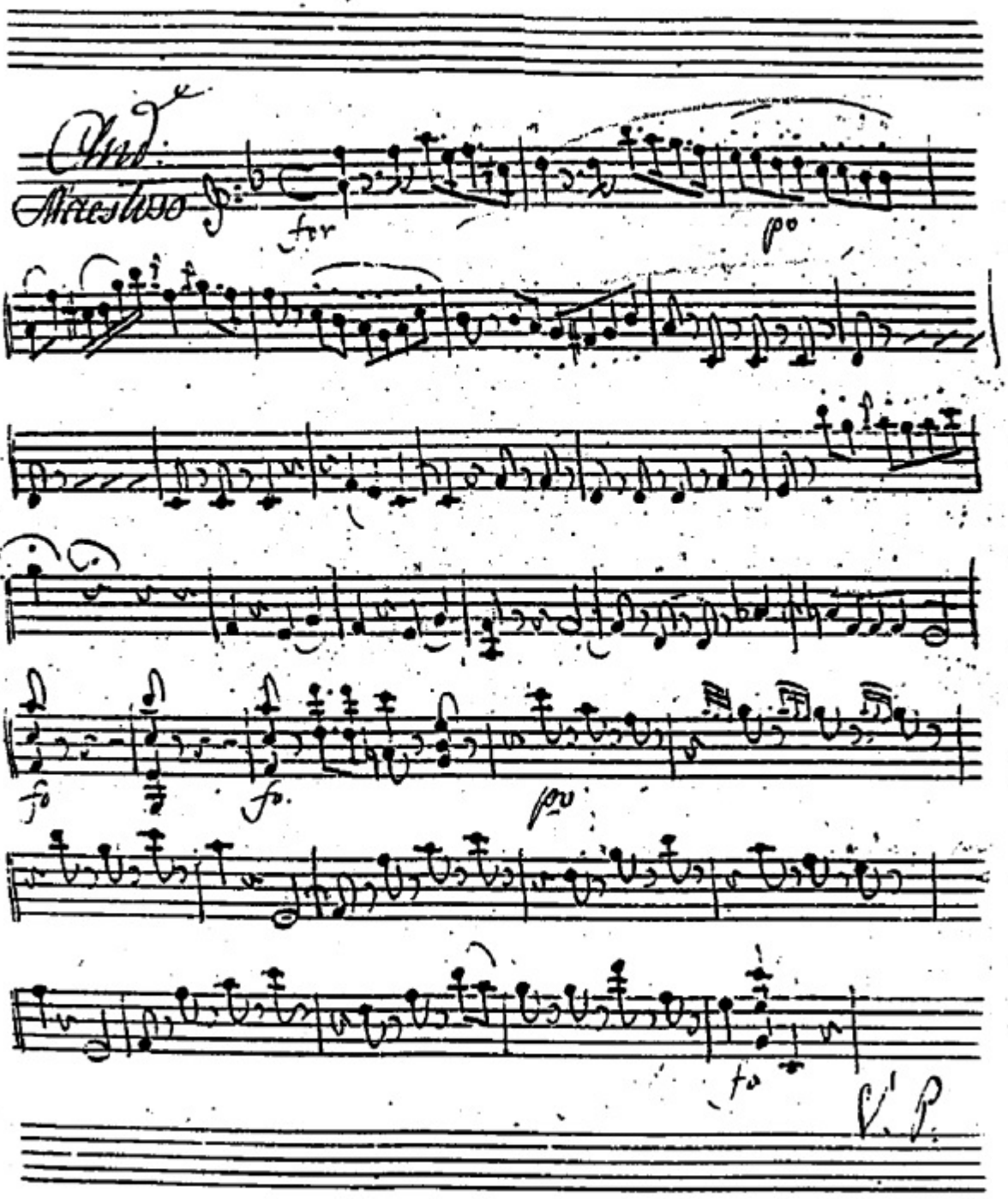

All.o
più assai

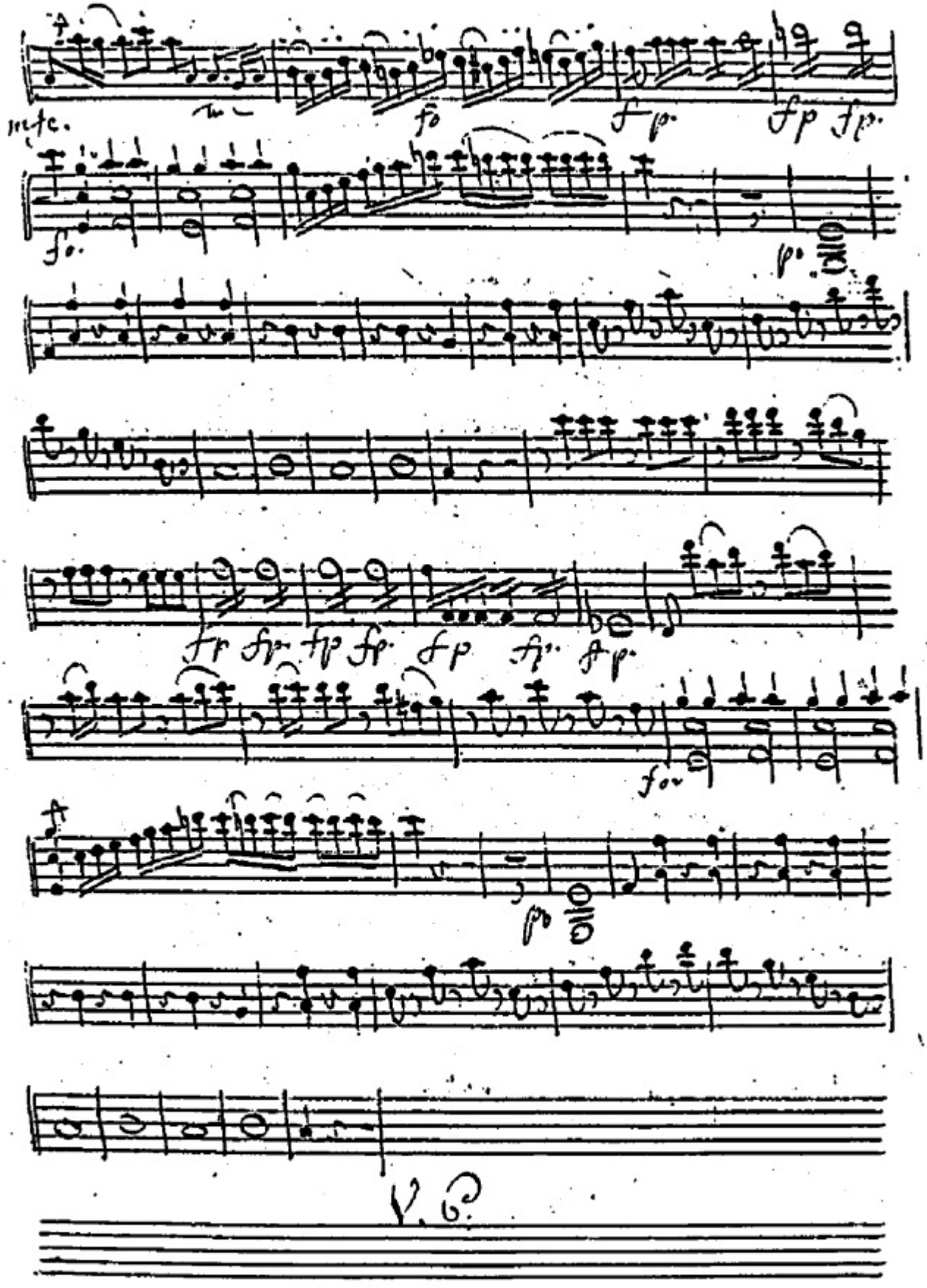
mfc.
fo
fp
fp fp
fo
p
fp fp fp fp fp fp fp
fo
p
V. 6.

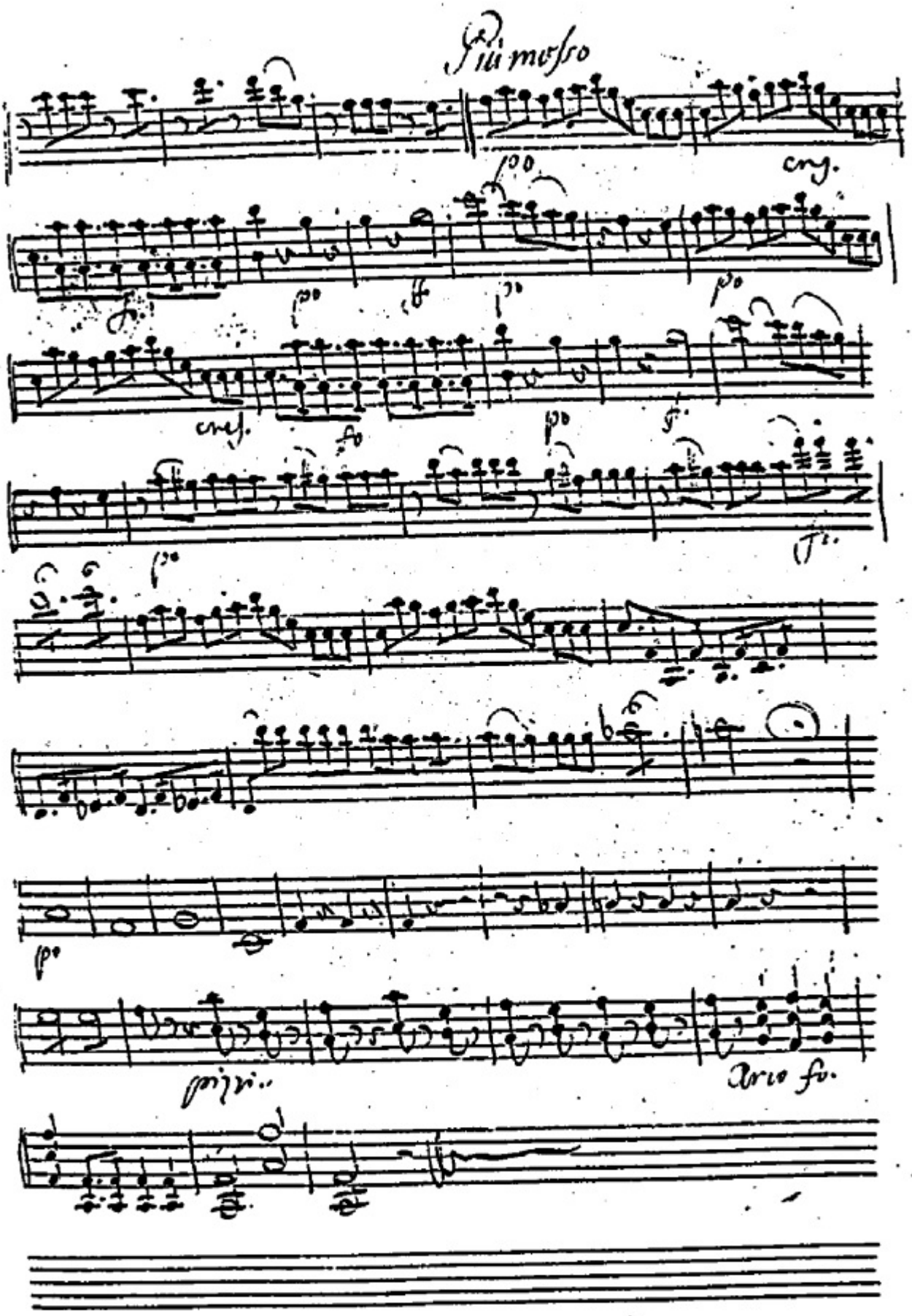
Più mosso
cres.
Arco fo.

Tantum ergo — Violino 2do Secondo

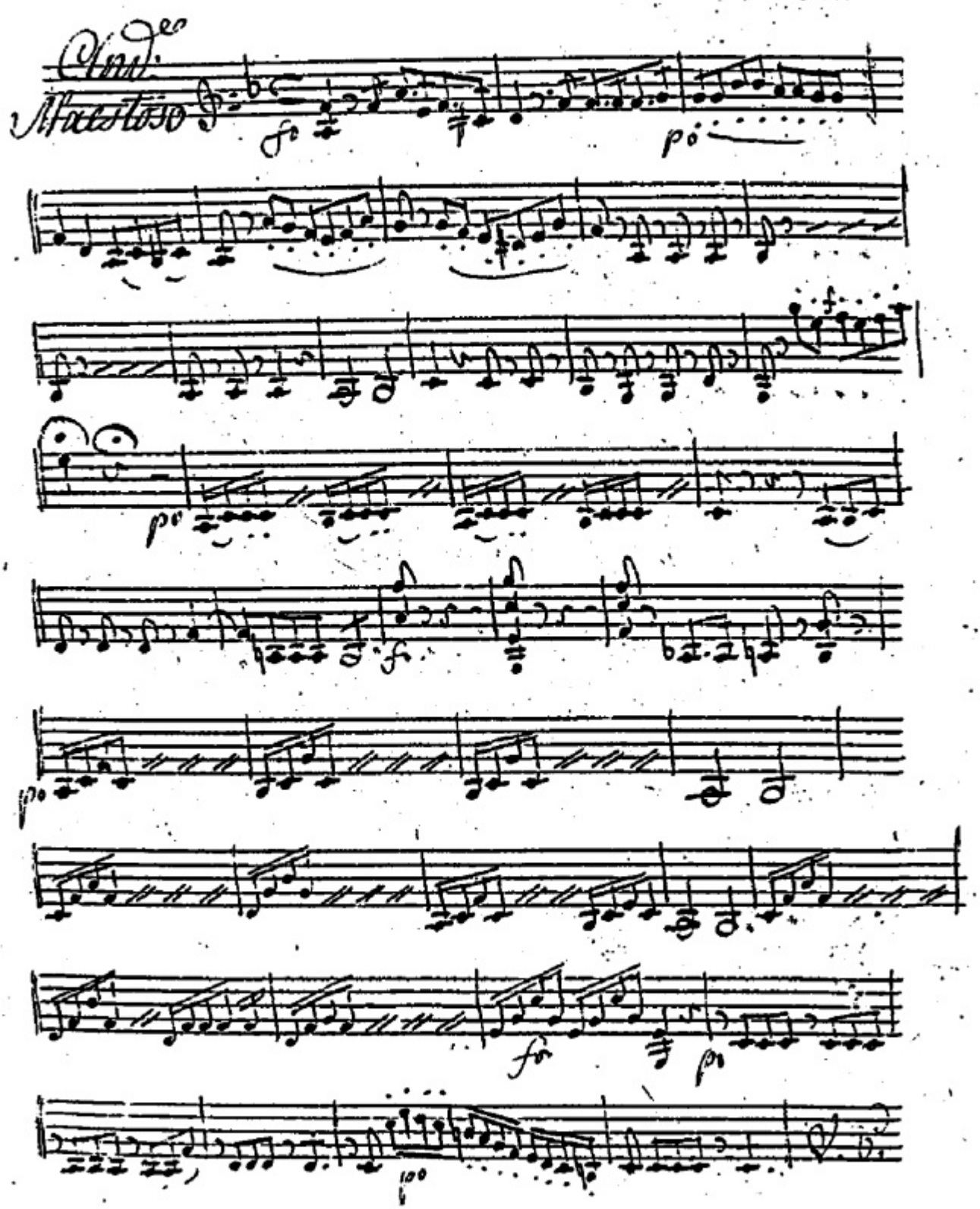

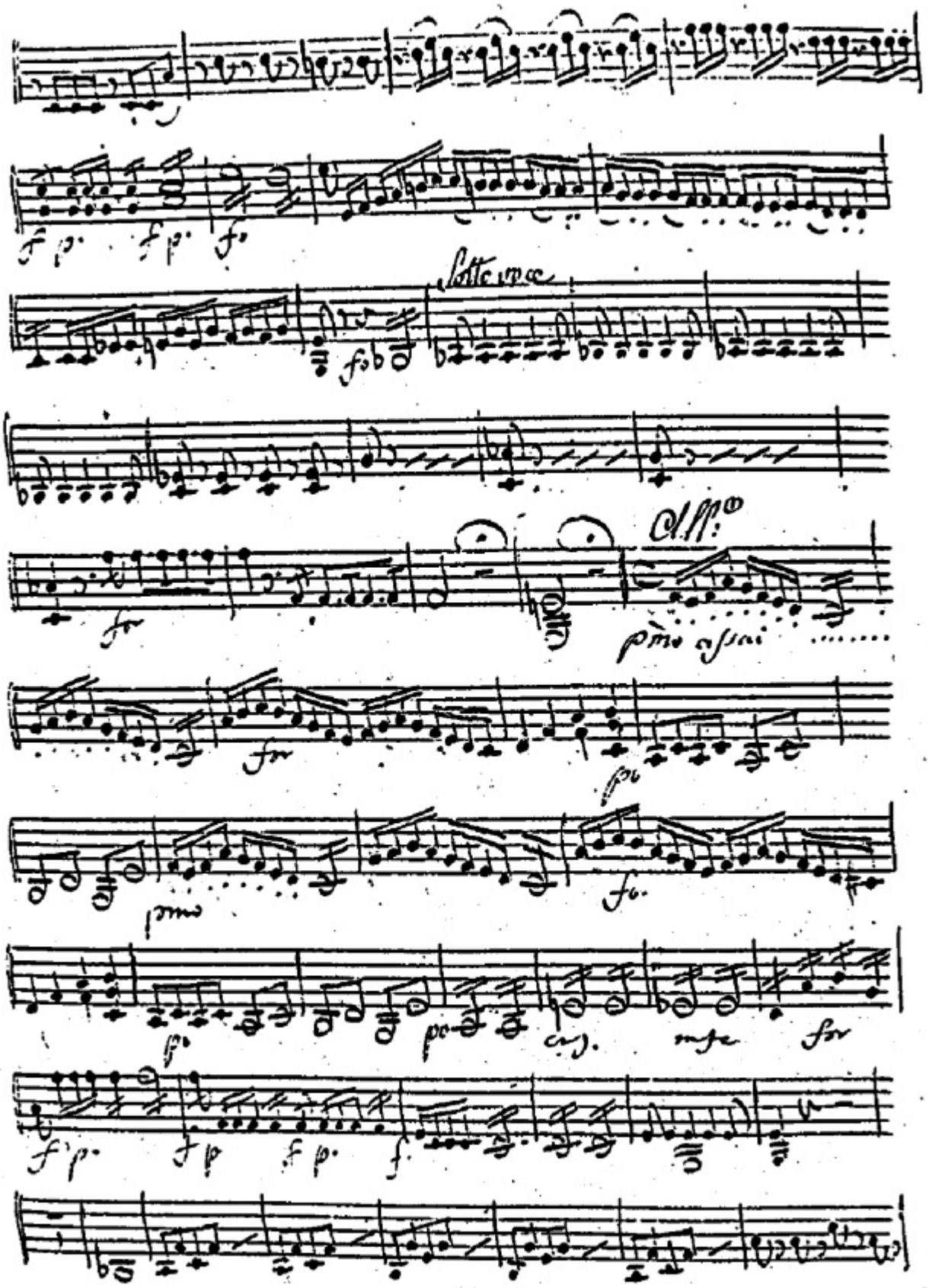
Sotto voce
All.o
pmo assai

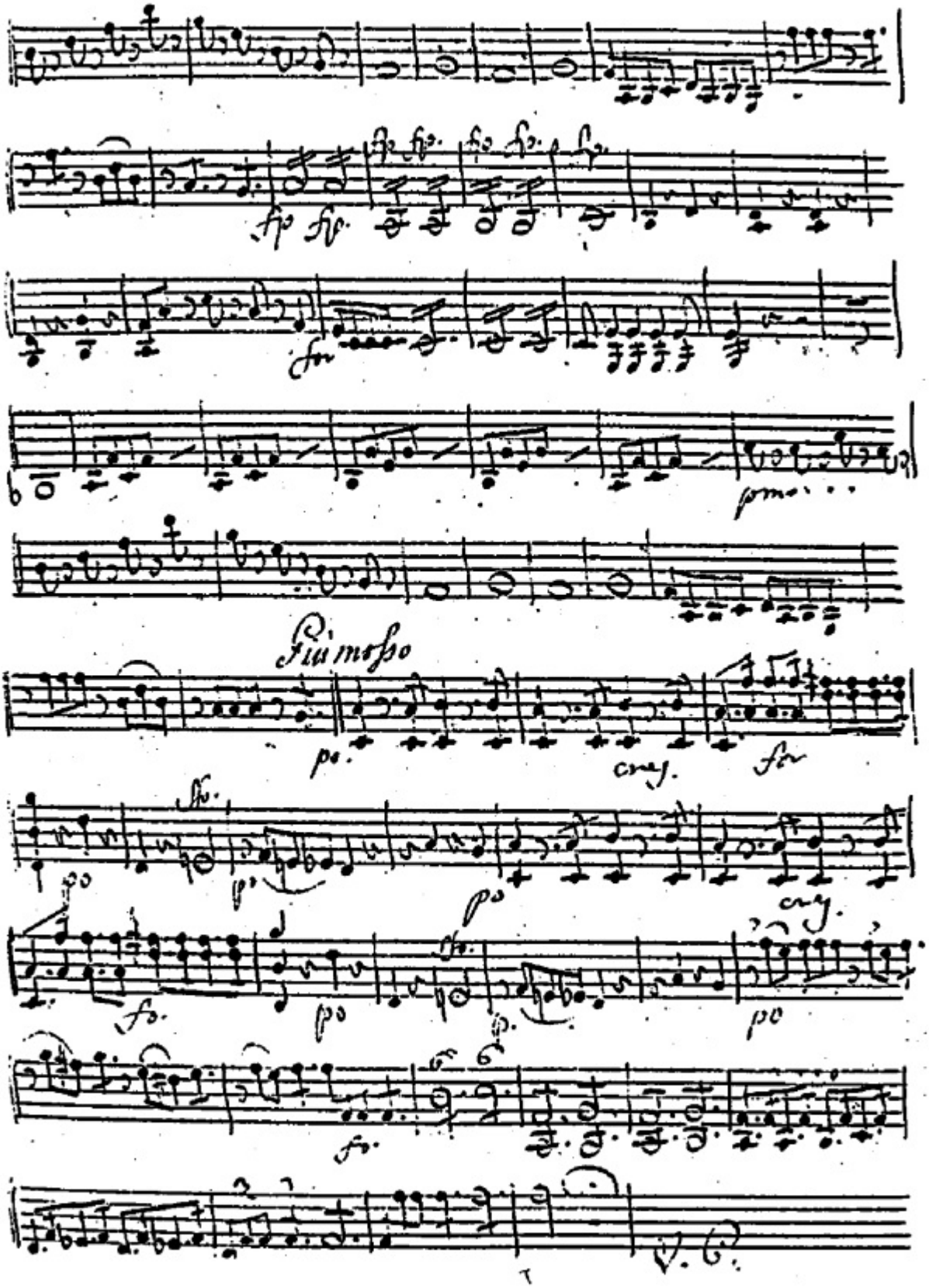
Più mosso

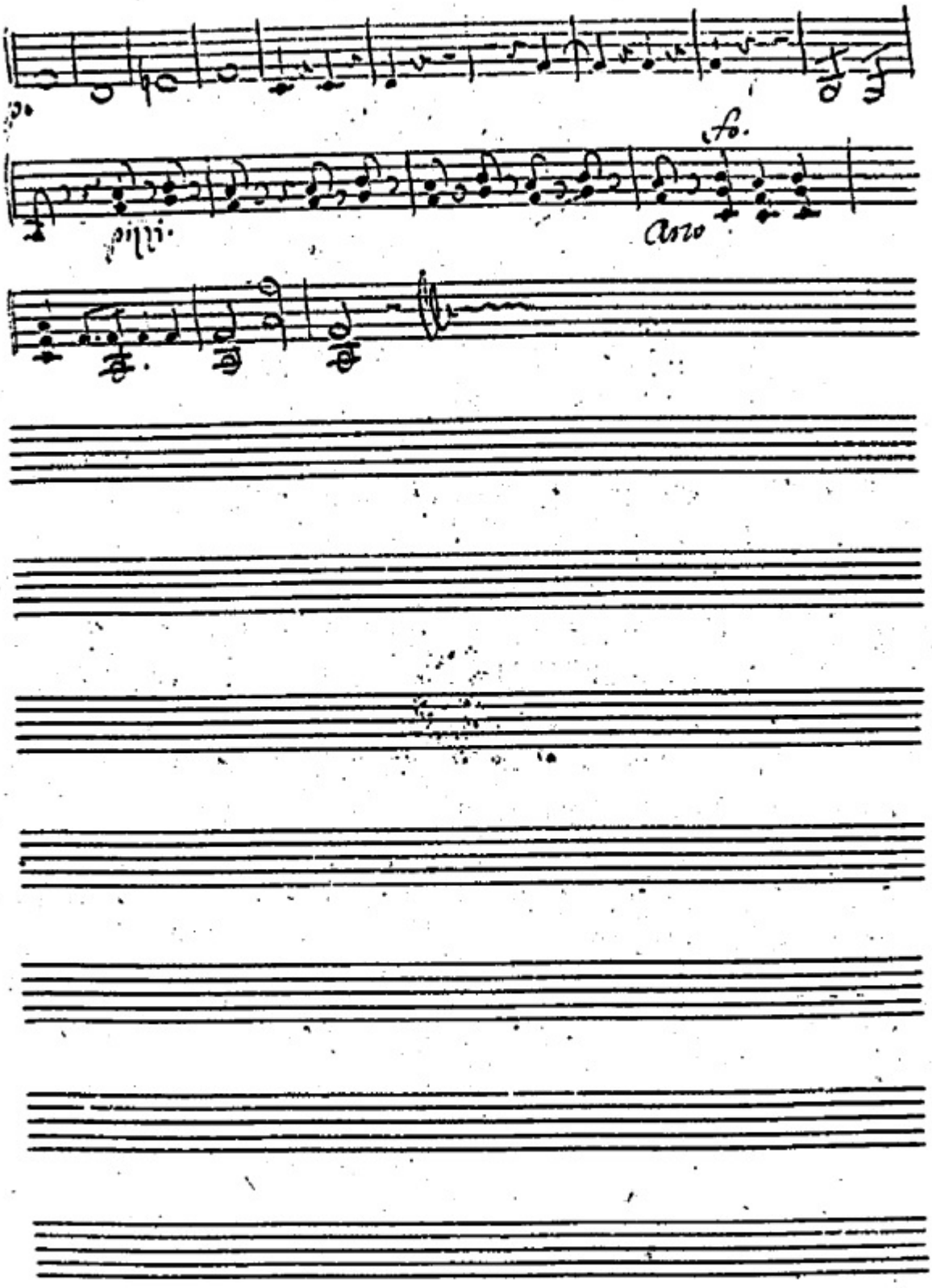
fo.
illi.
Arco

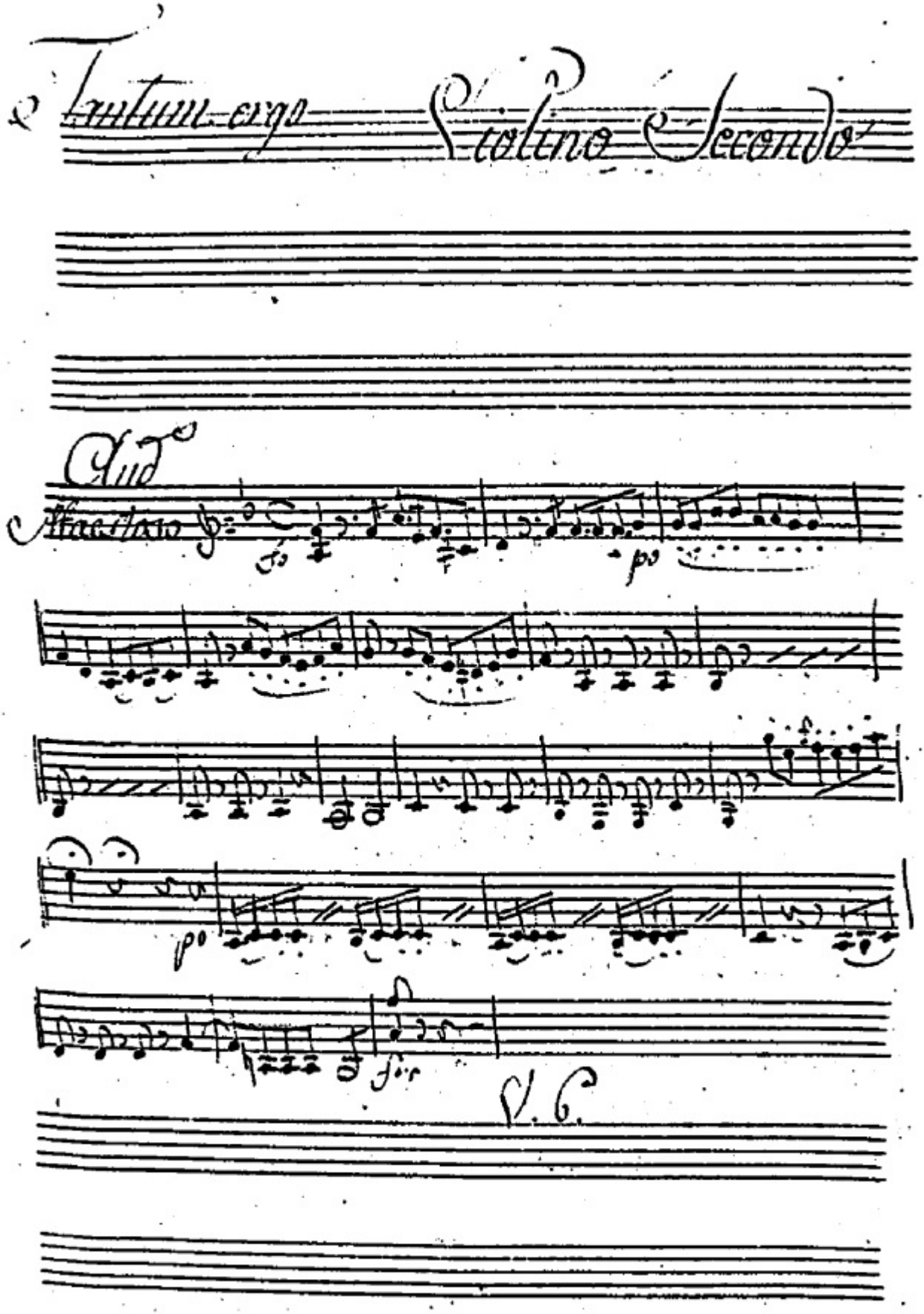

Tantum ergo — Violino Secondo

Aud.

Maestoso

fo

po

po

for

V. 6.

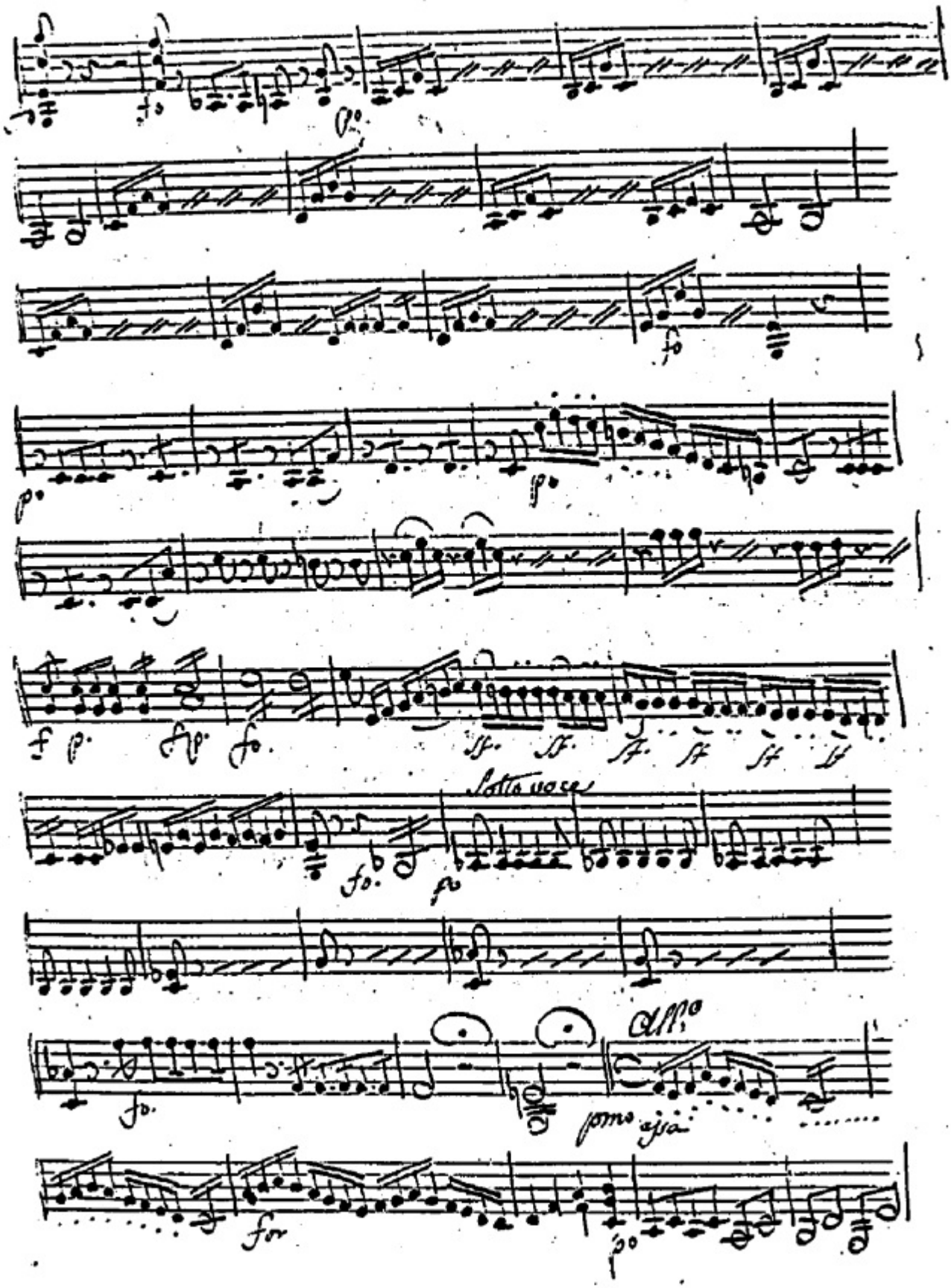
Sotto voce
All.o
pmo assa

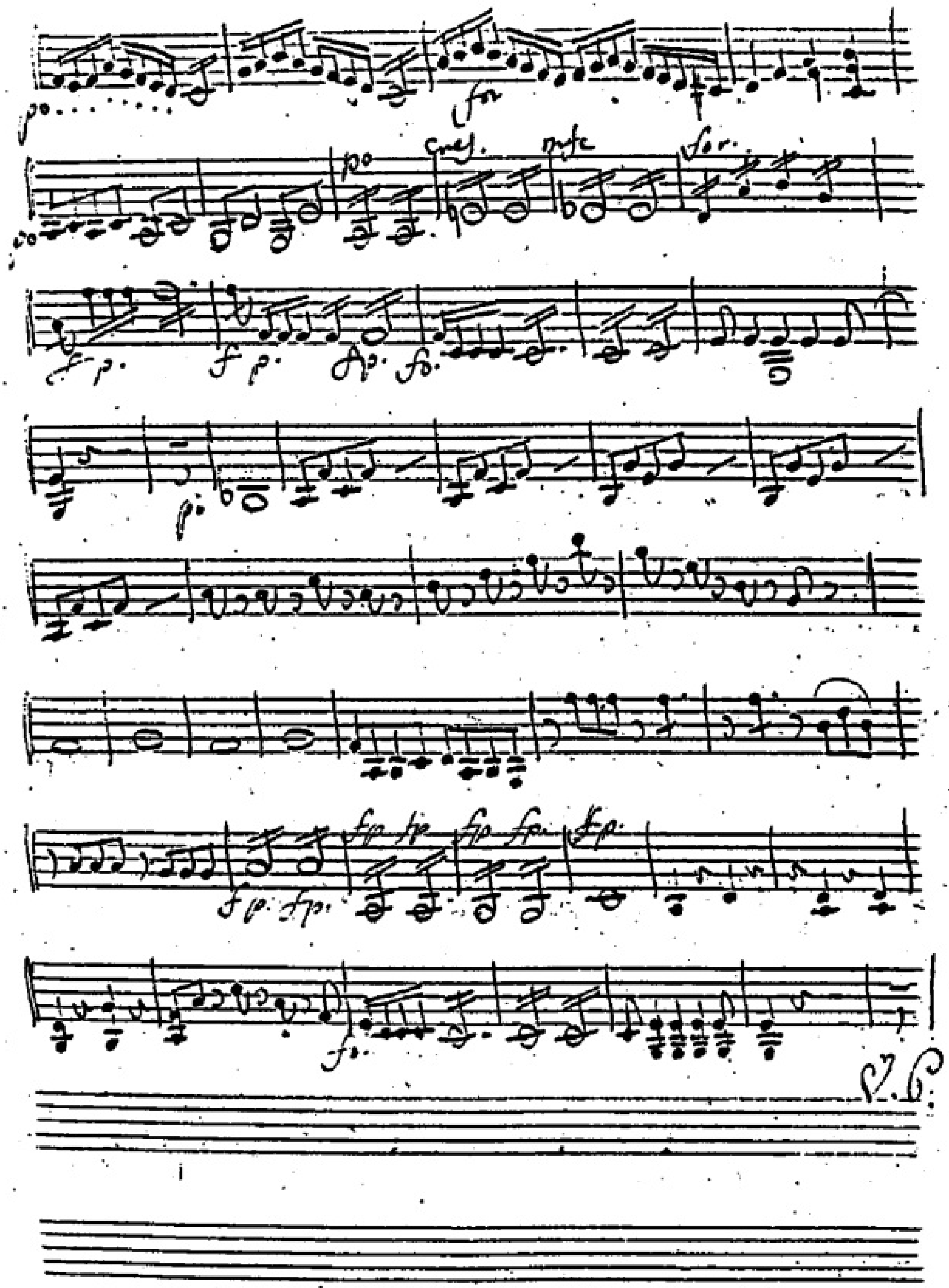

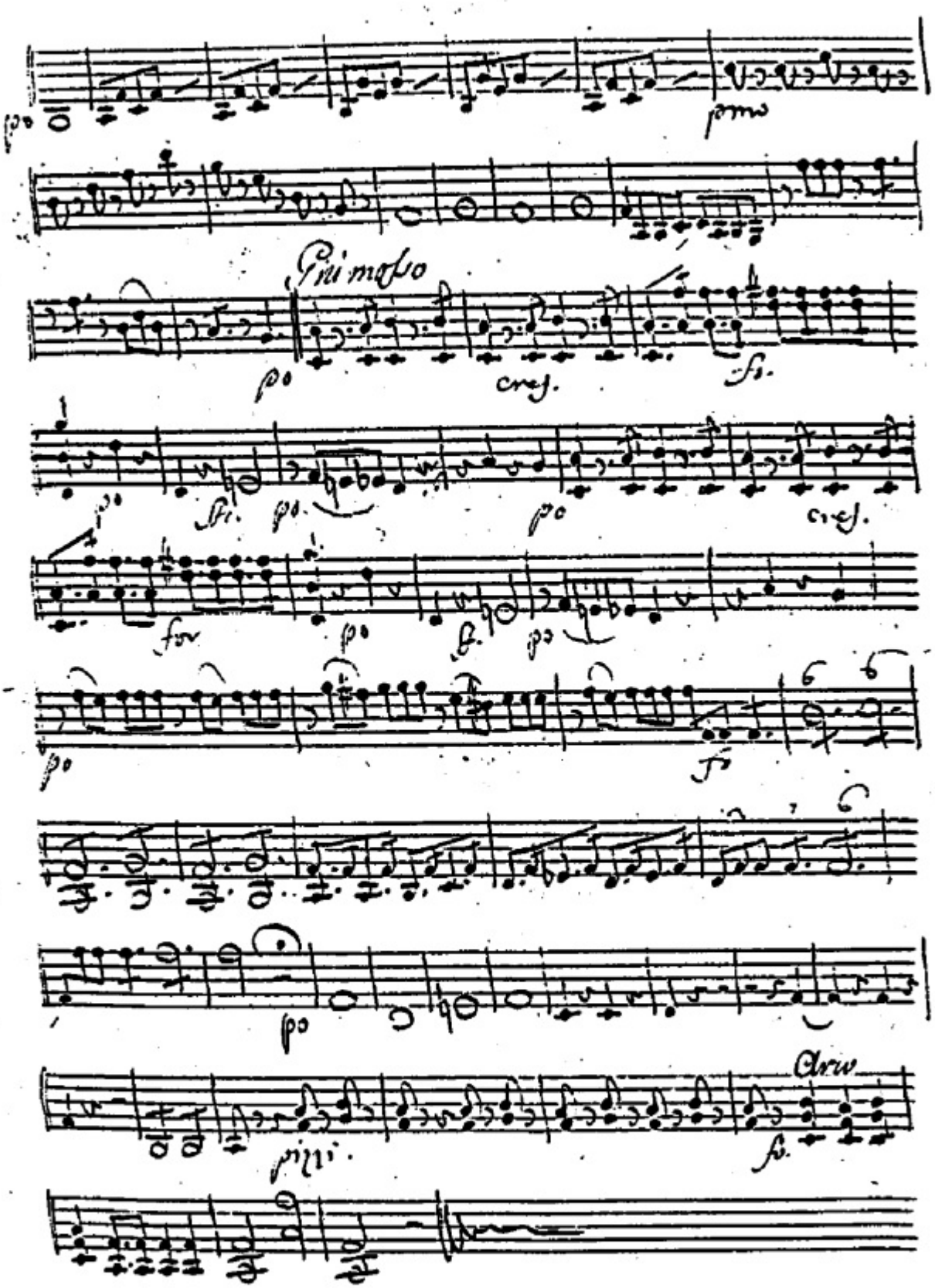
Primosso
cres.
Arco
pizzi.

Tantum ergo — Violoncello

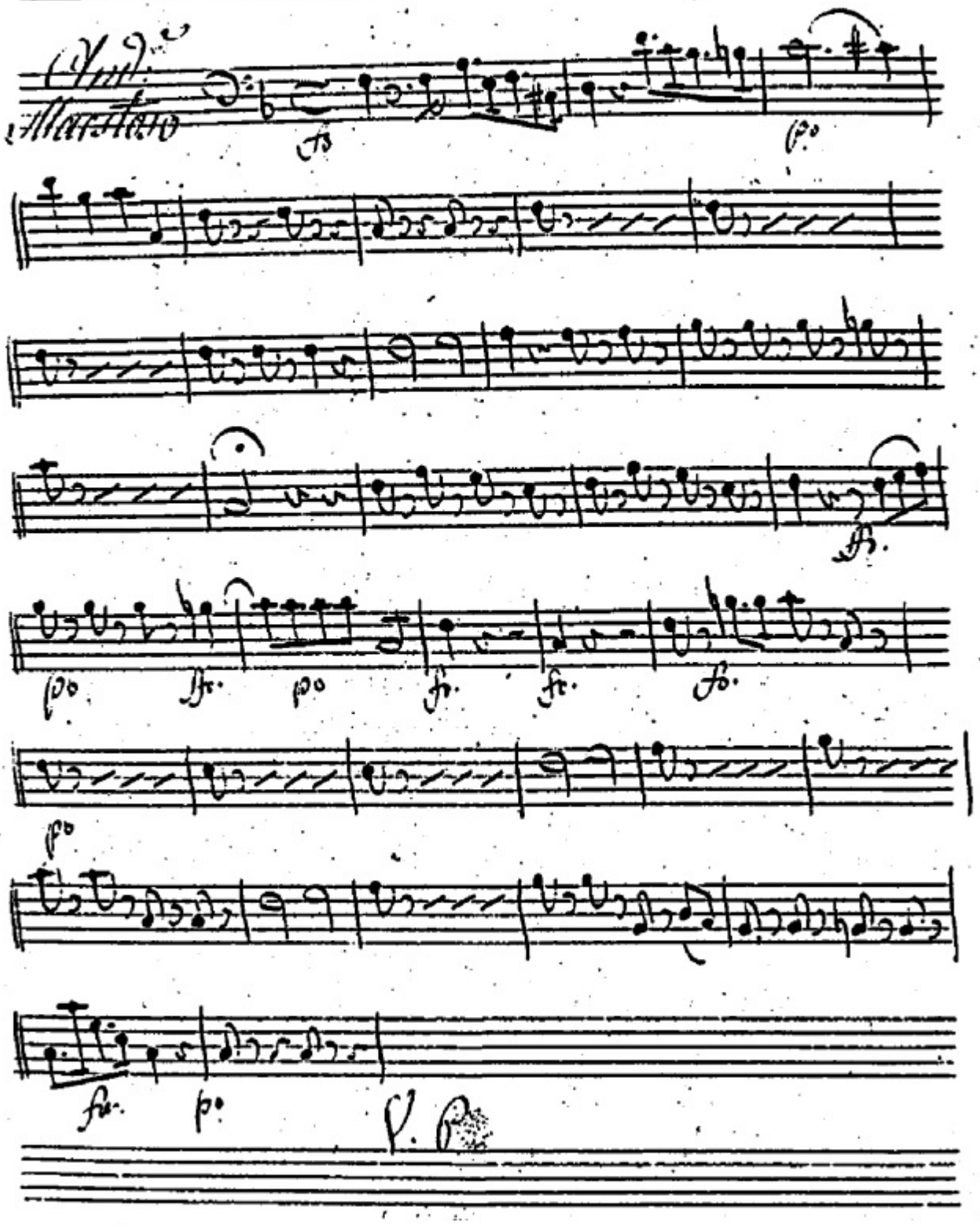

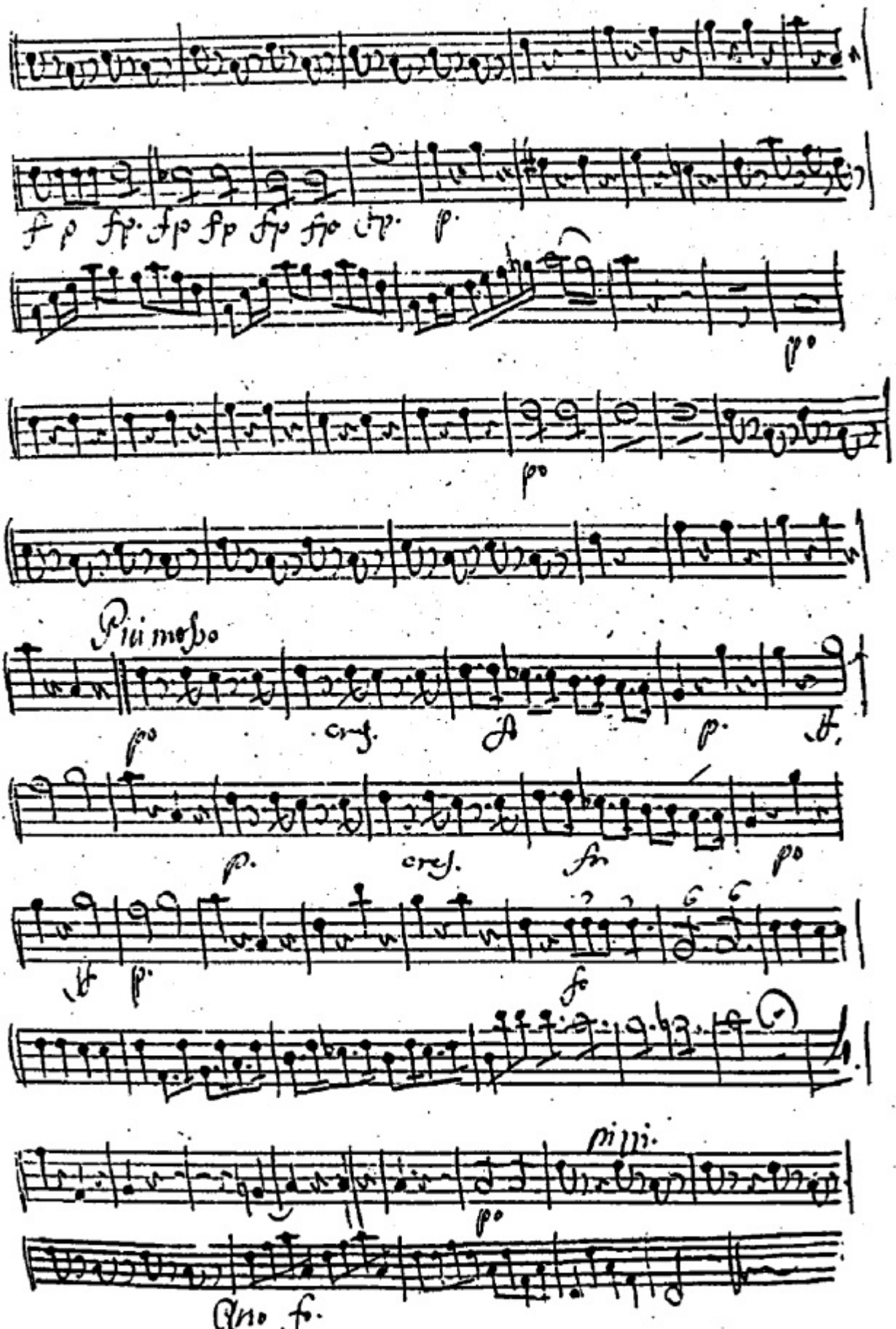
Più mosso
pizzi.
Arco fo.

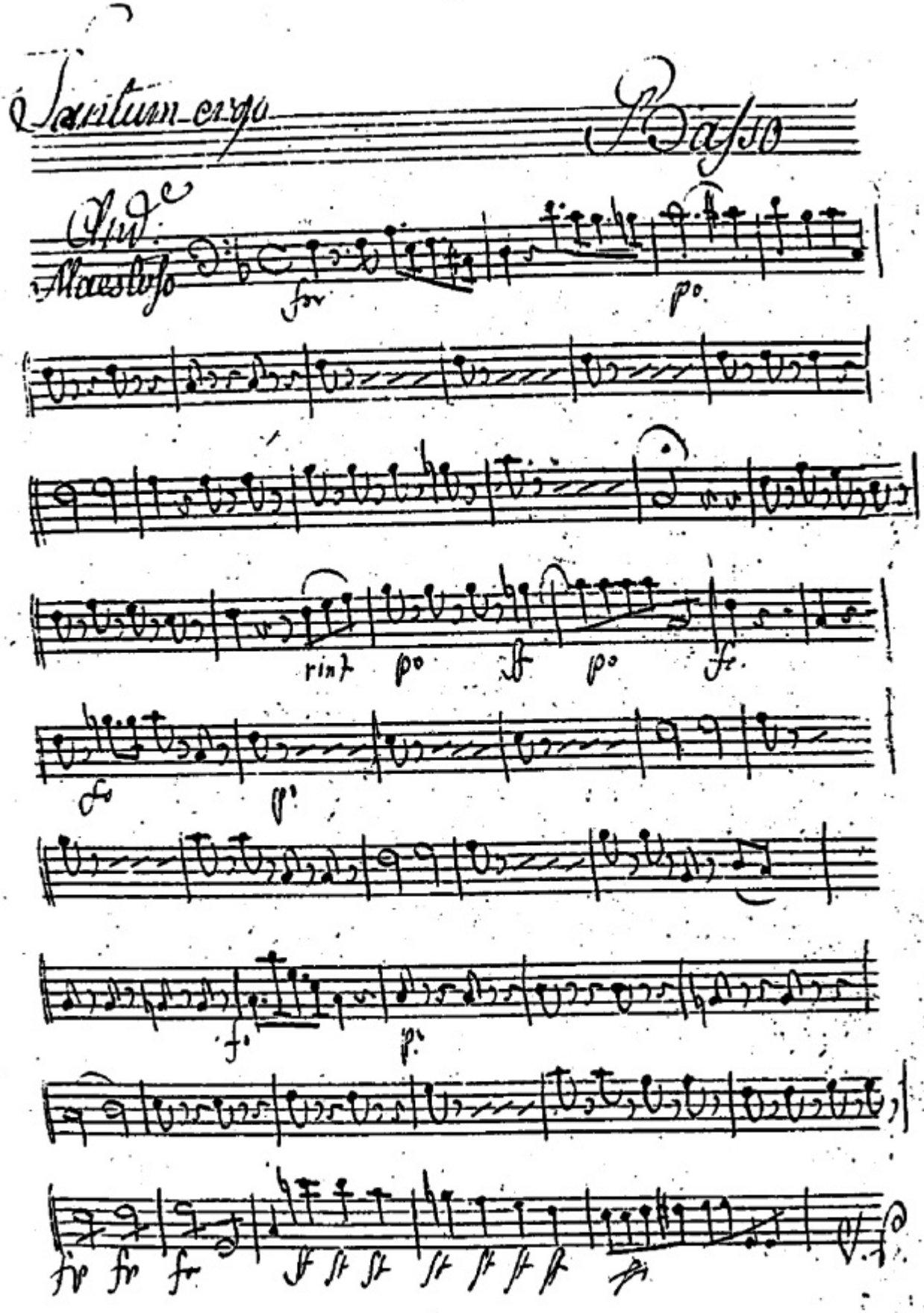

Santum ergo

Basso

And.e Maestoso

fr p.o

rinf p.o ff p.o fr

fo p.o

fo p.o

fp fp fp ff ff ff ff ff ff ff fp

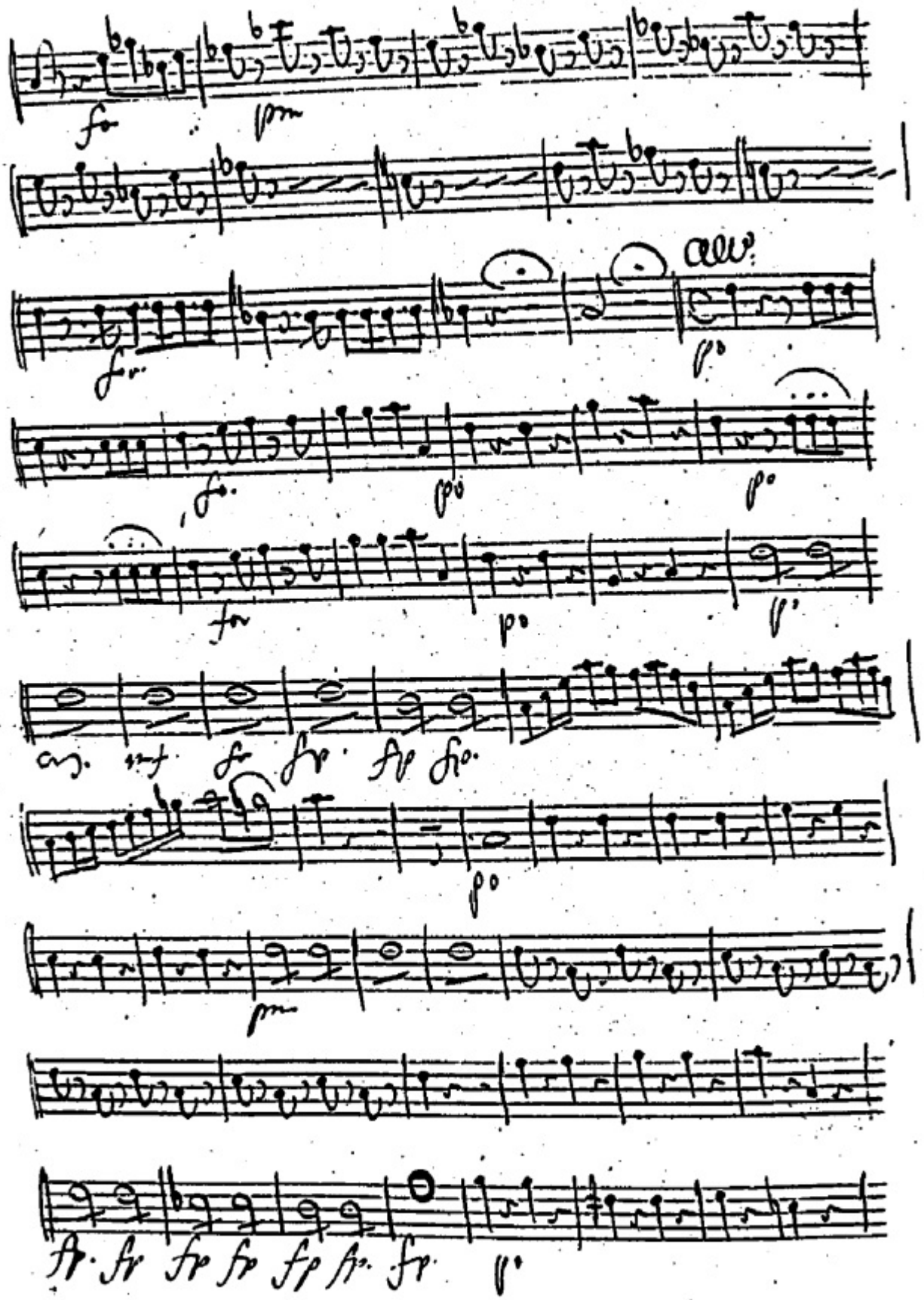

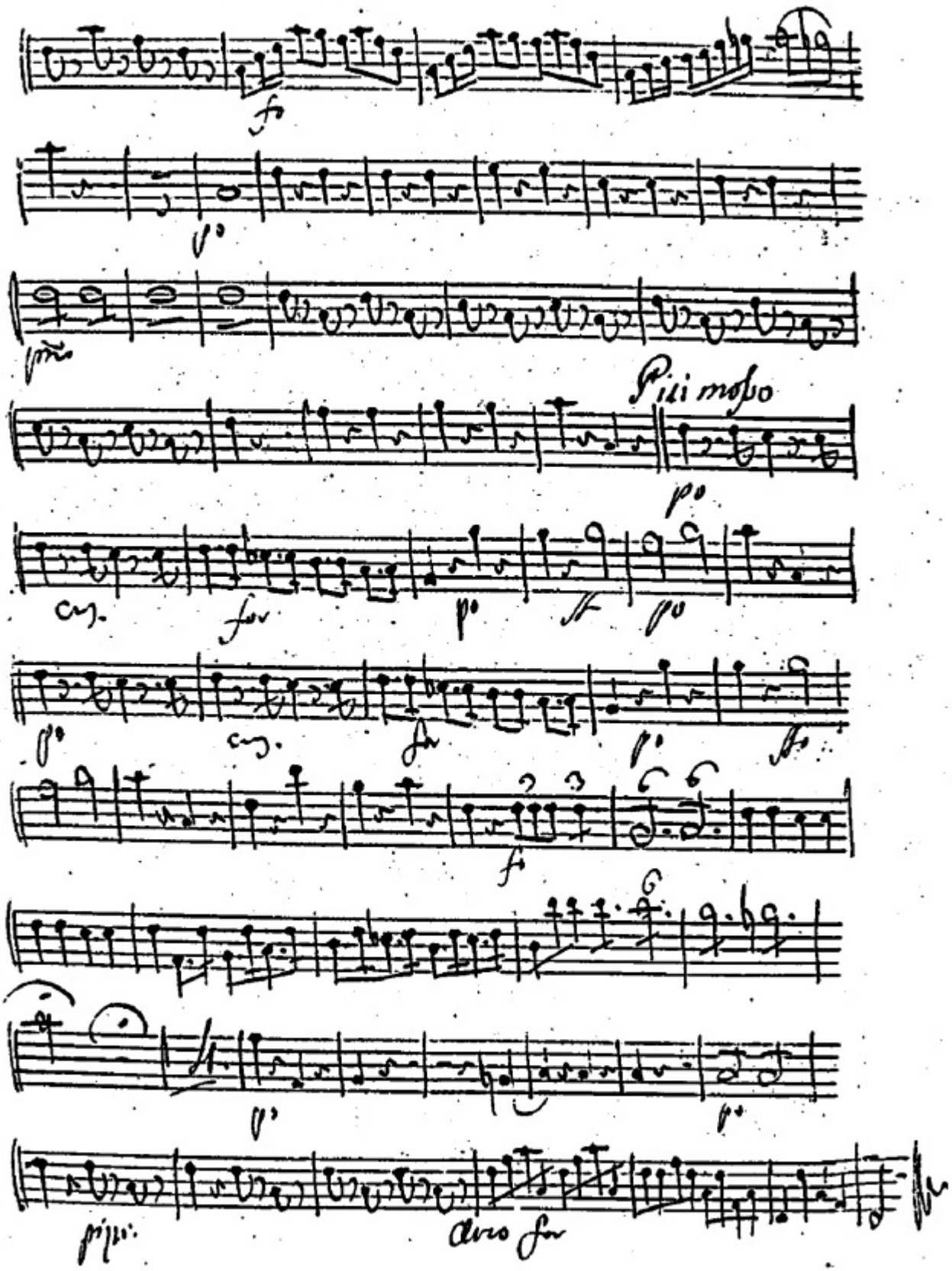
Più mosso
po
cres.
for
po
ff
po
po
cres.
for
po
ff
f
po
po
pizz.
Arco for

Tantum ergo

Basso

Andte Maes:

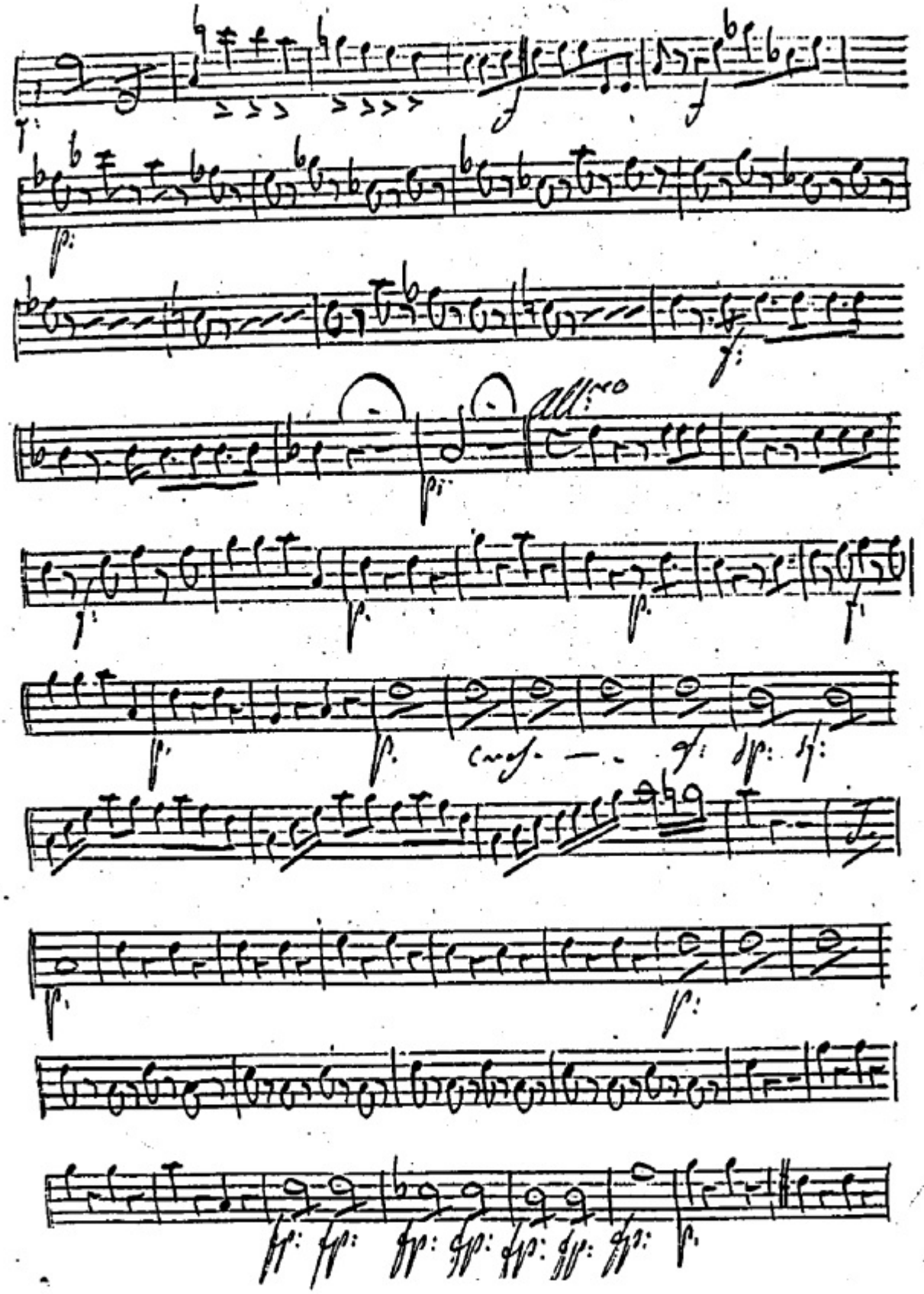
All.mo

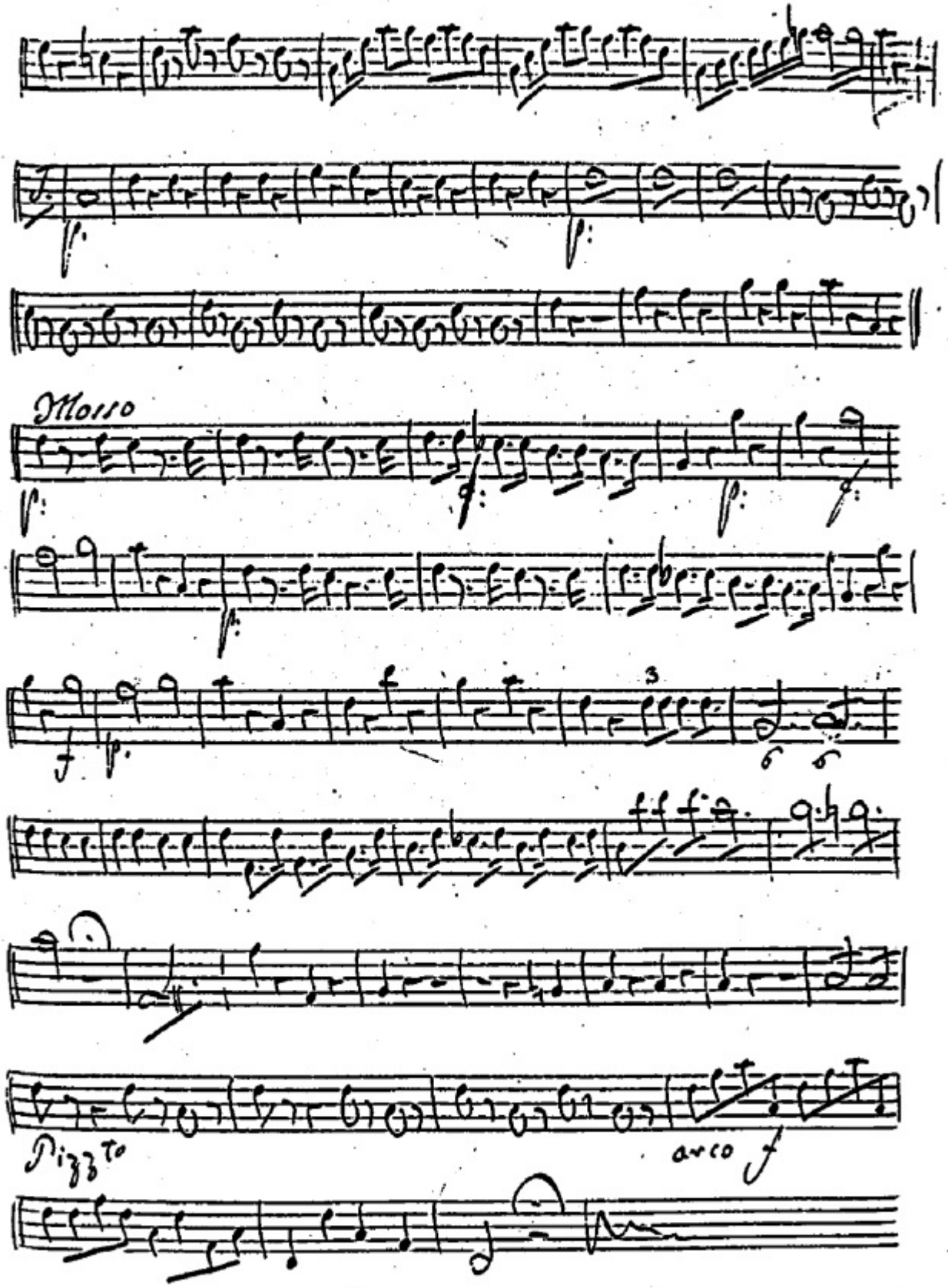
Mosso
Pizzto
arco

Tantum ergo

Basso

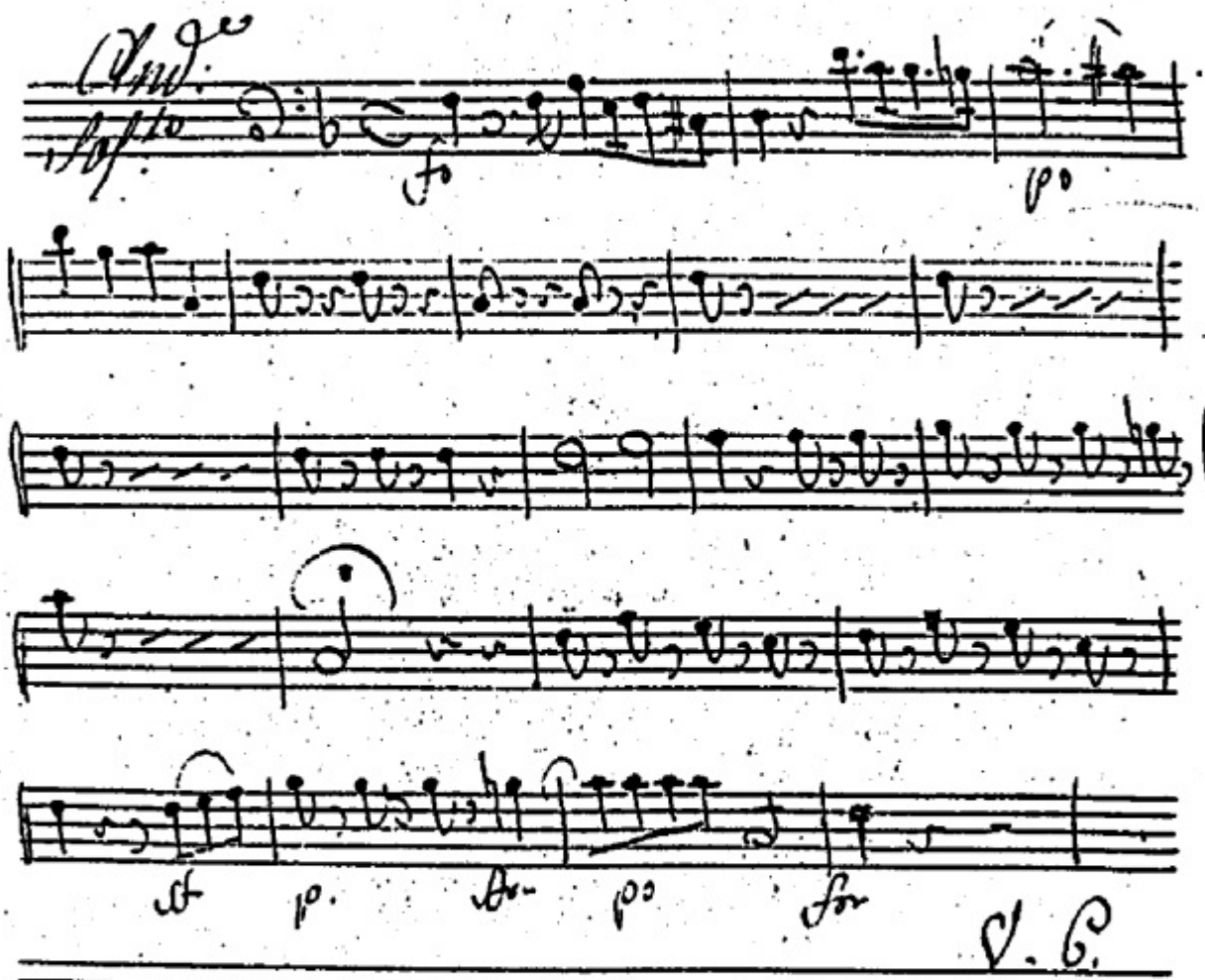

V. C.

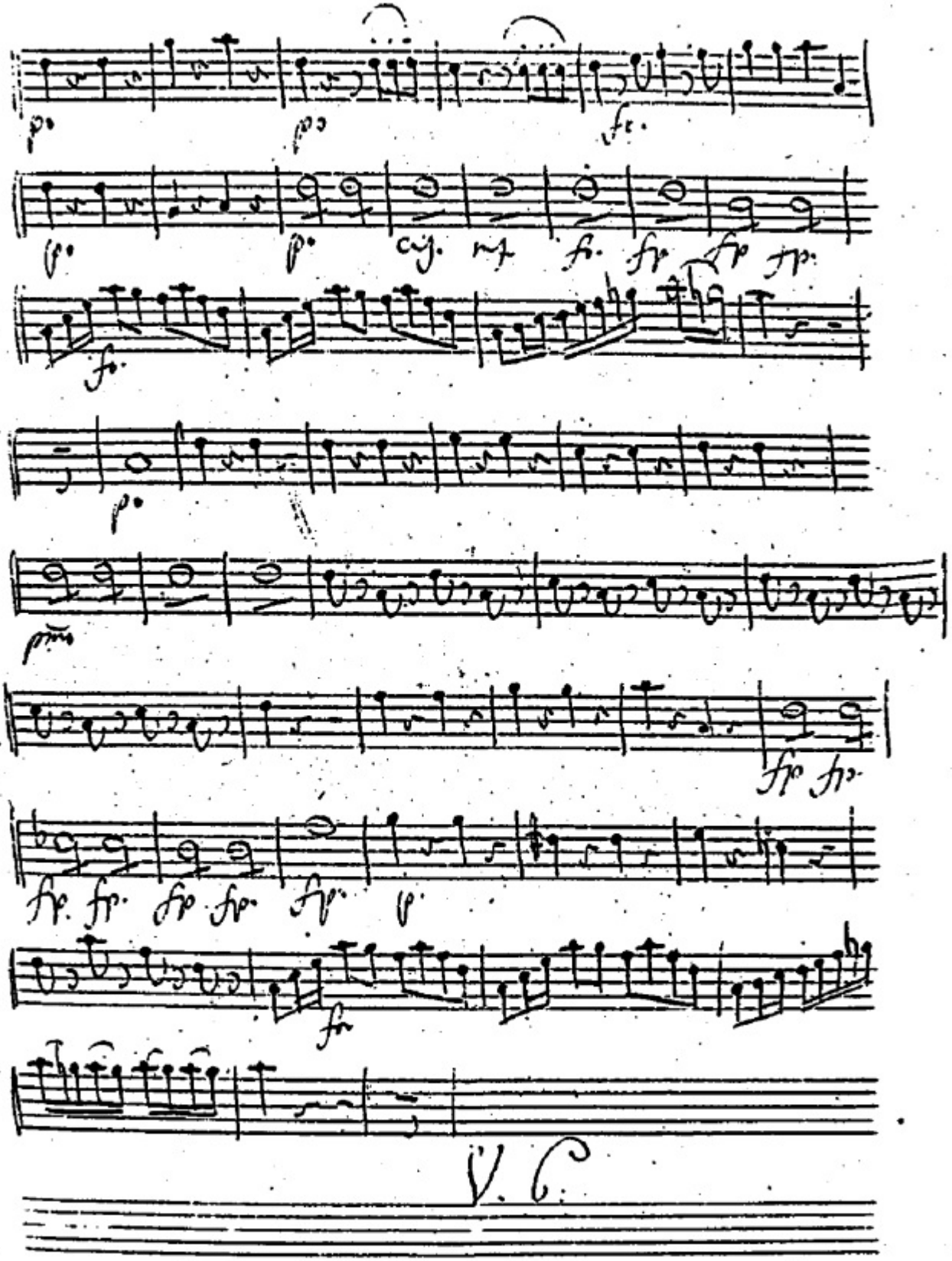
V. C.

Tantum ergo
Organo

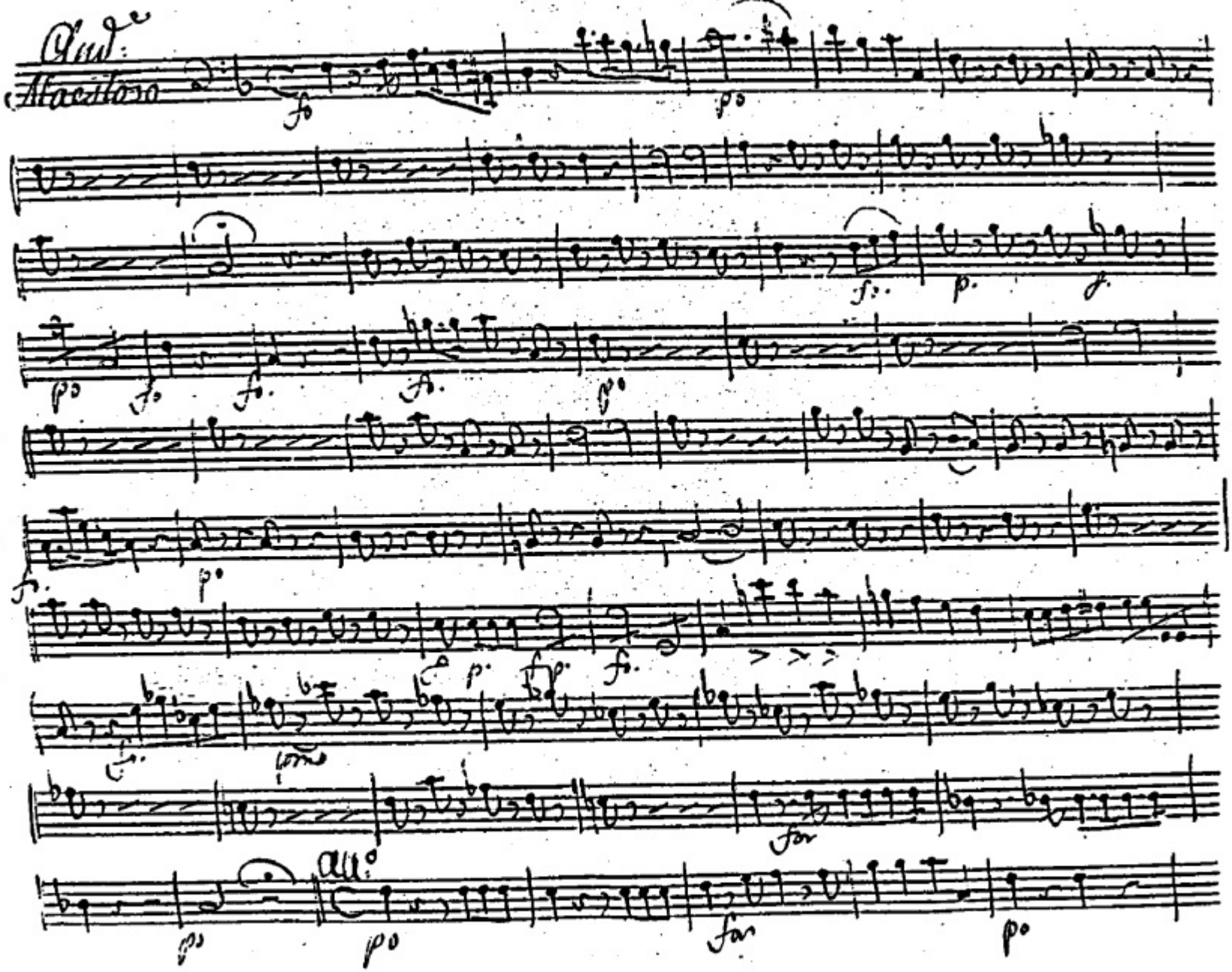
And.e
Maestoso
All.o

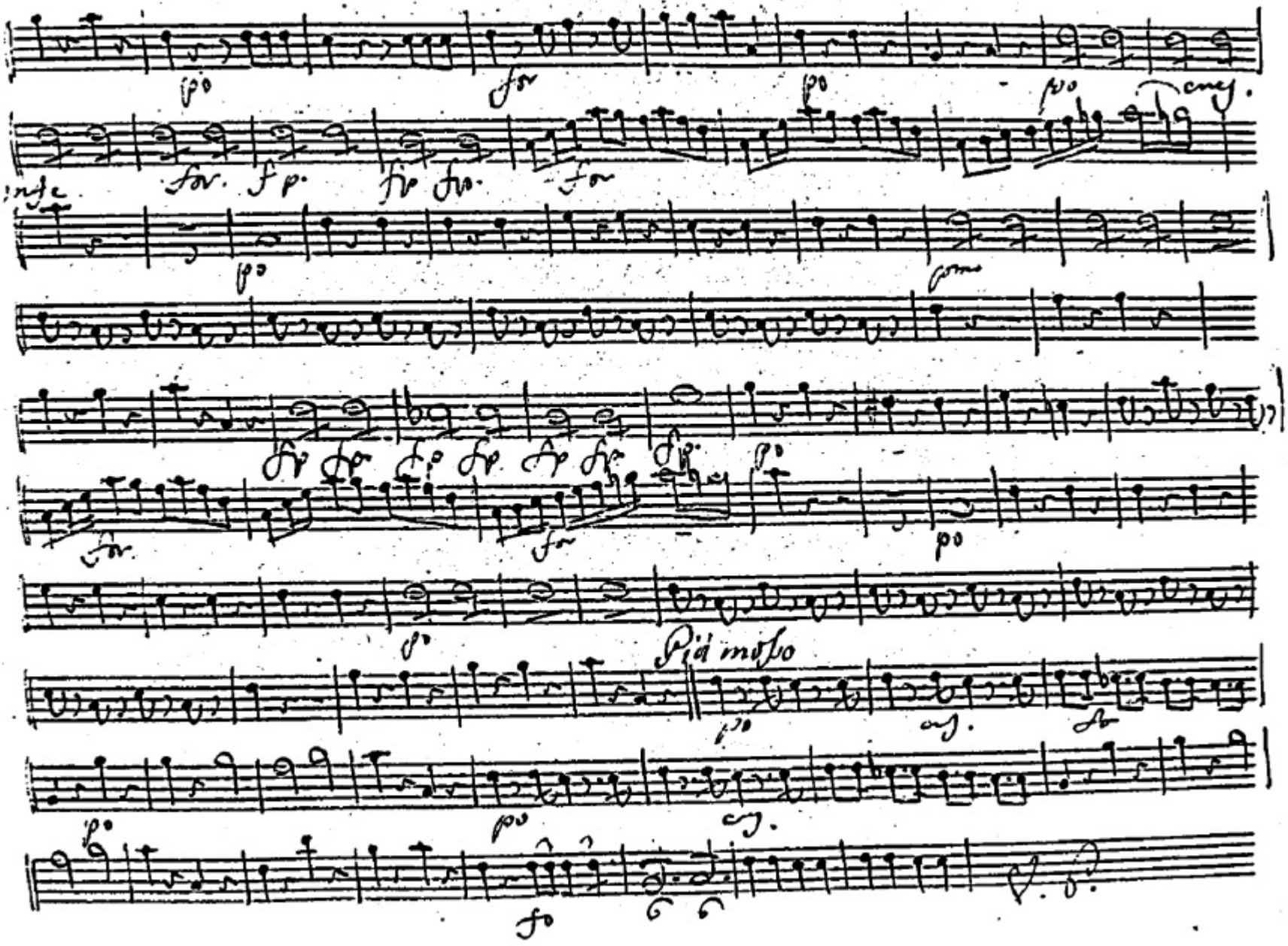
Più mosso

Tantum ergo

Flauto

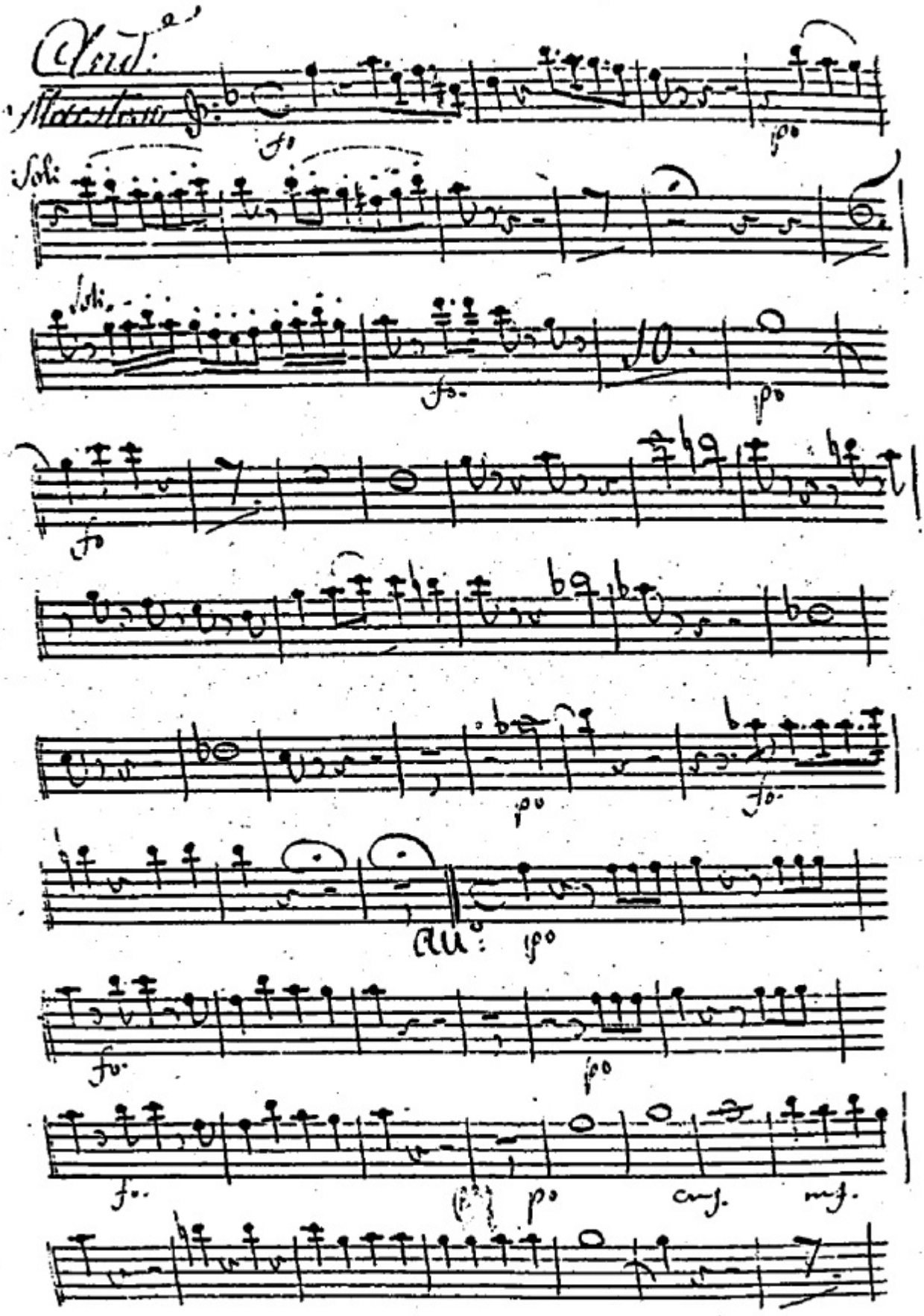
Andte
Maestoso
fo
po
Soli
Soli
fo
po
fo
po
fo
Allo
po
fo
po
fo
po
cres.
mf.

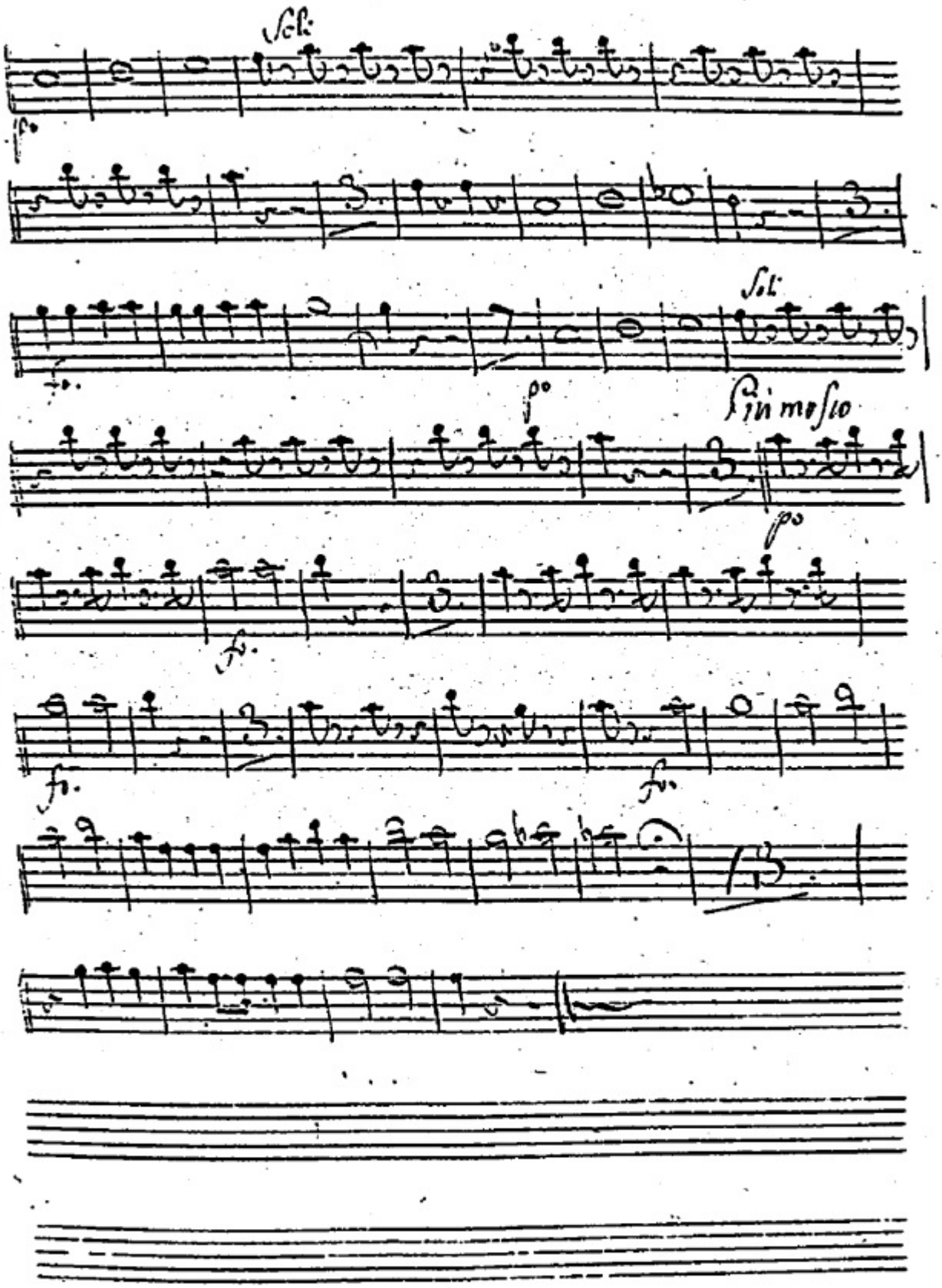
Sol:
Sol:
Sin messo

Tantum ergo
Voc

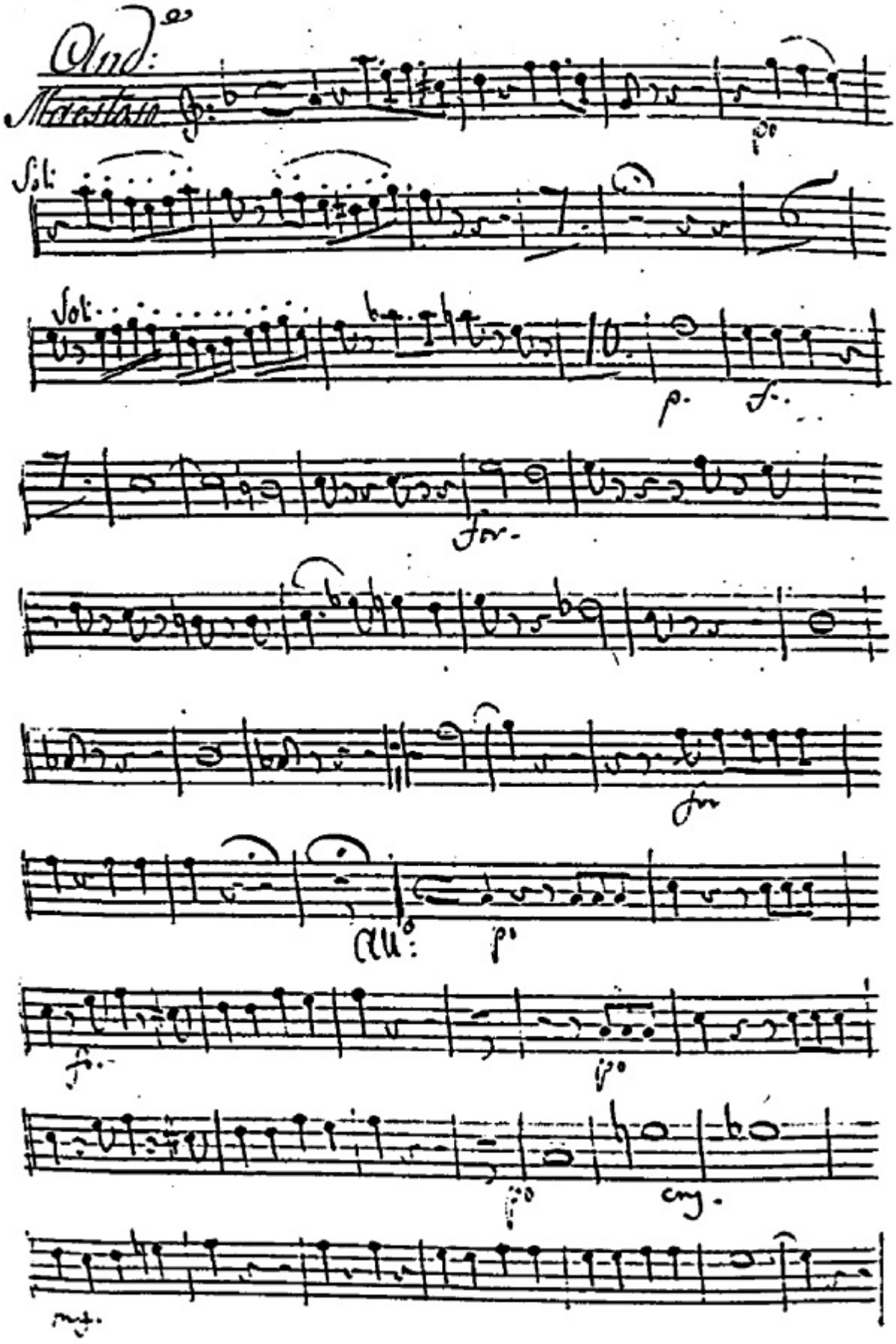
And:
Maestoso
Sol:
Sol:
p.
f.
for.
for
All°:
p°
f.
p°
p°
cry.
mf.

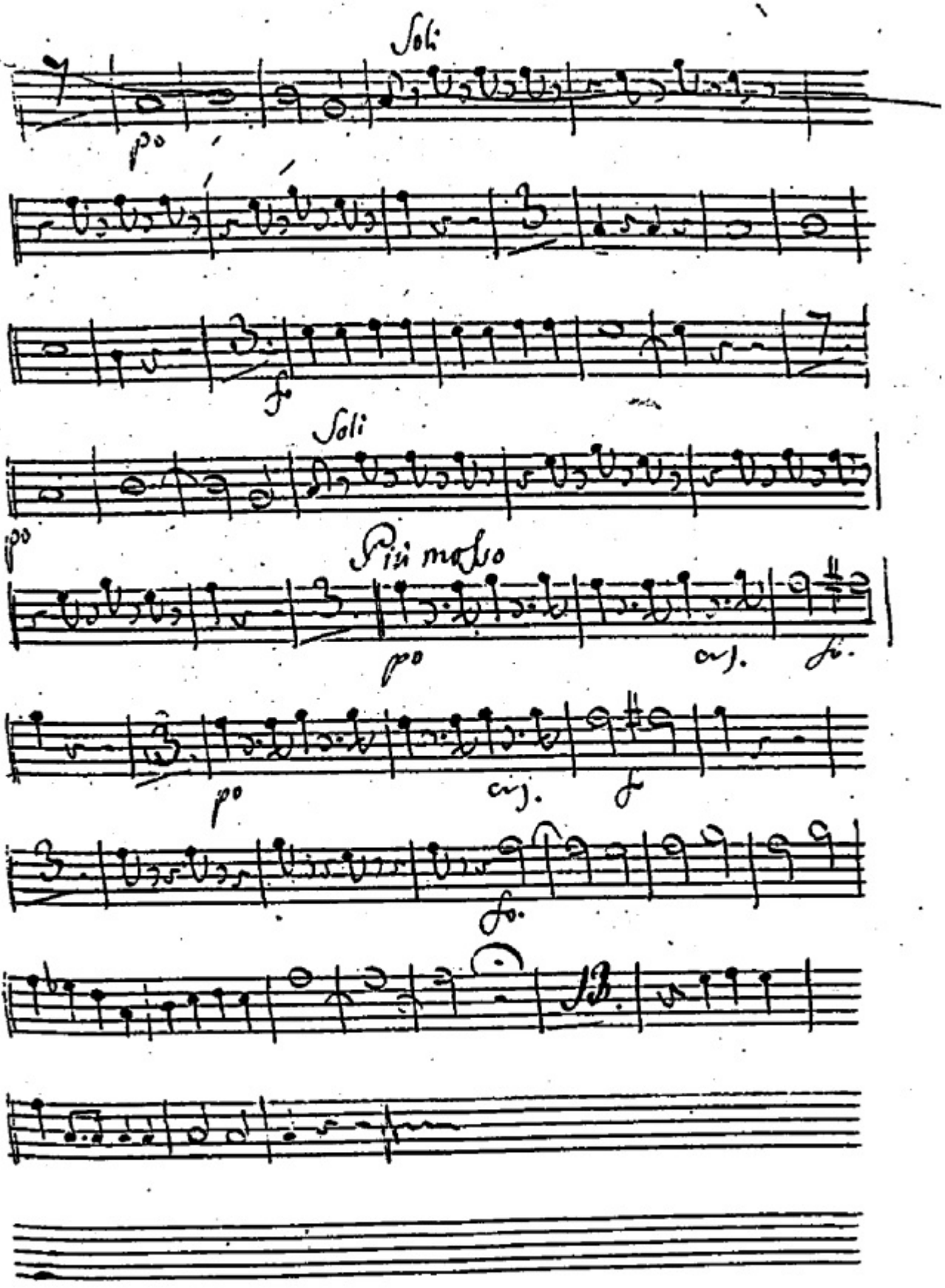
Soli
p
f
Soli
p
Più mosso
p
cuj.
p
cuj.
f
fo.

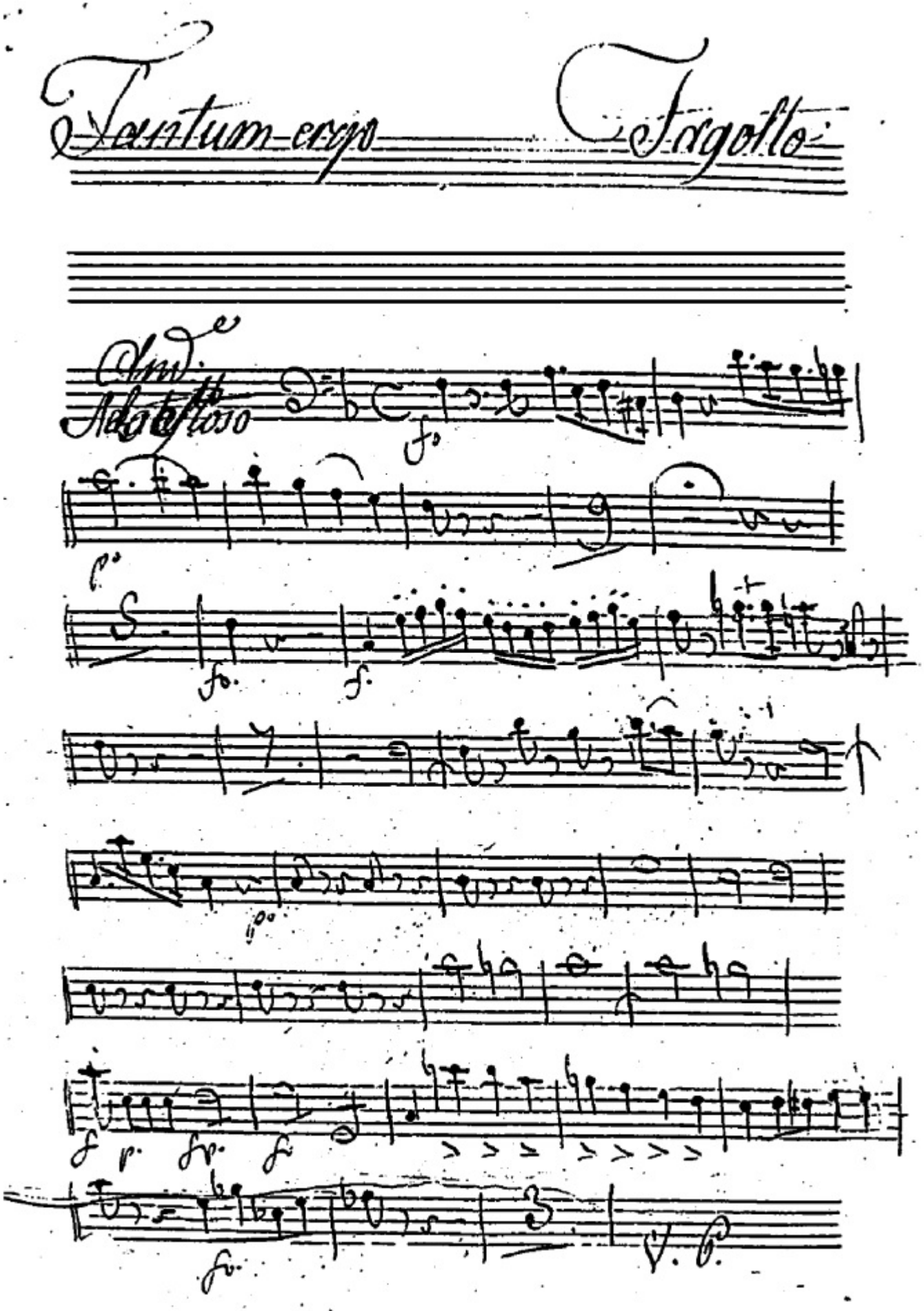
Tantum ergo
Fagotto
Andante

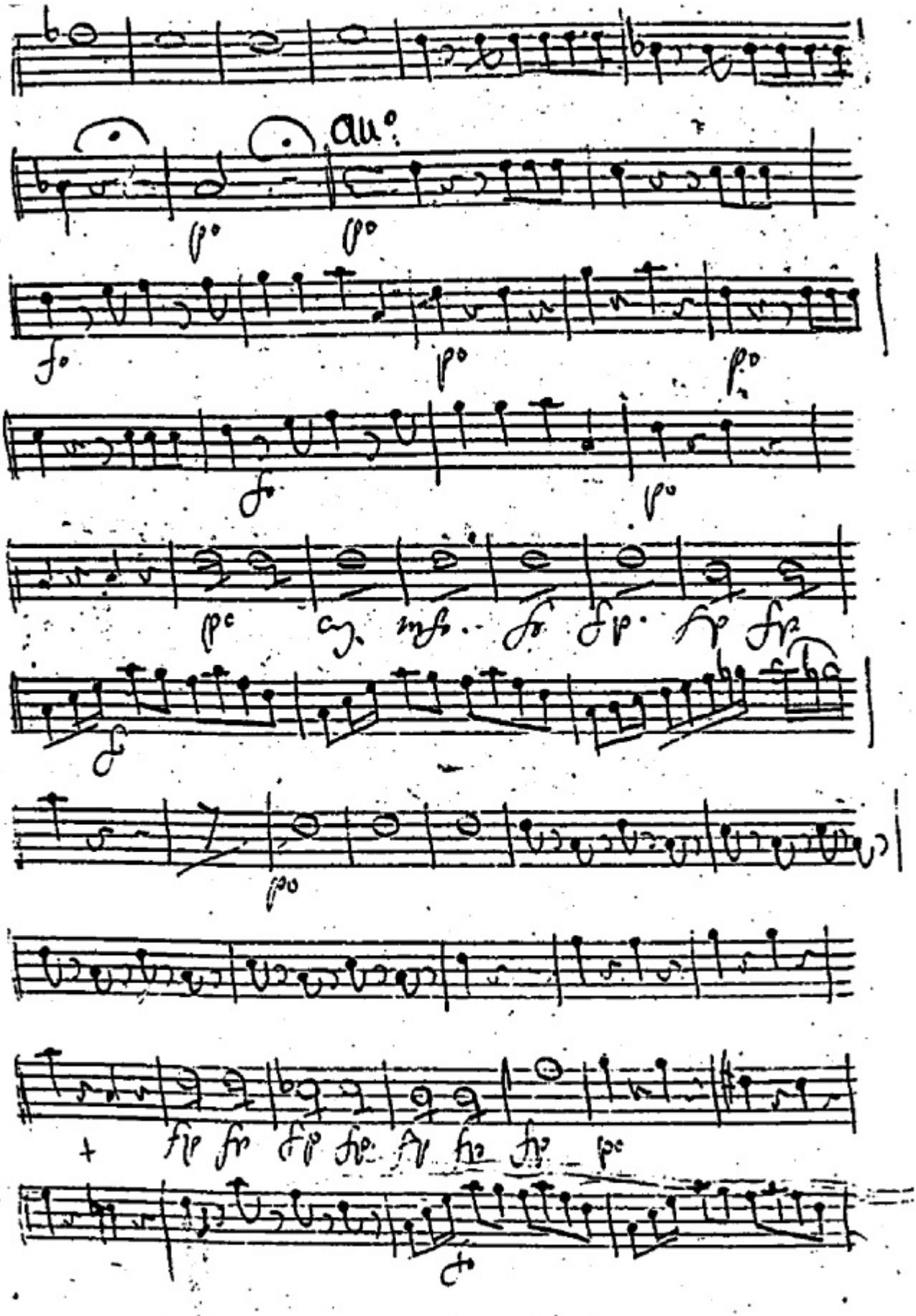
au°

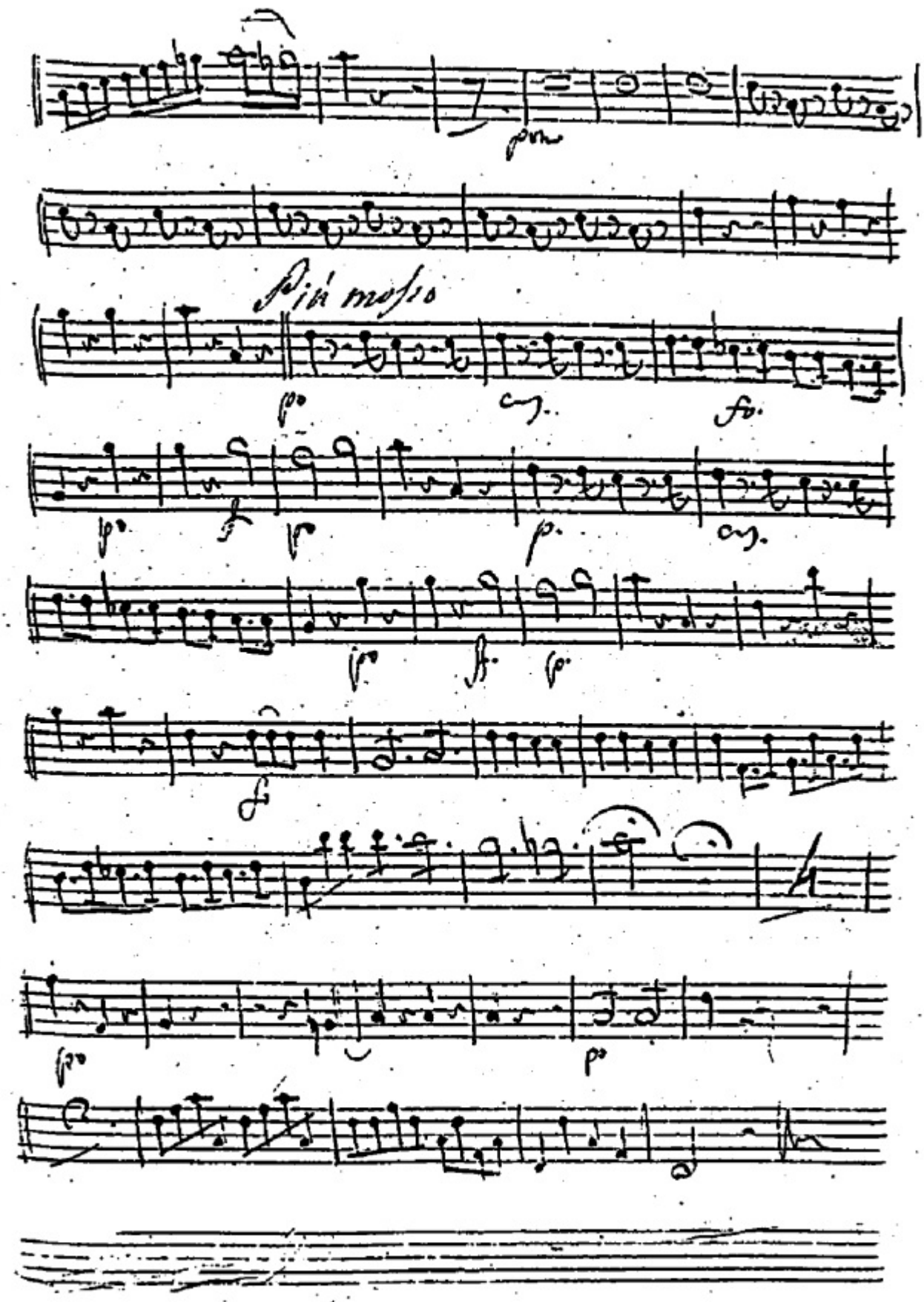
Più mosso

Tantum ergo

Corno Primo

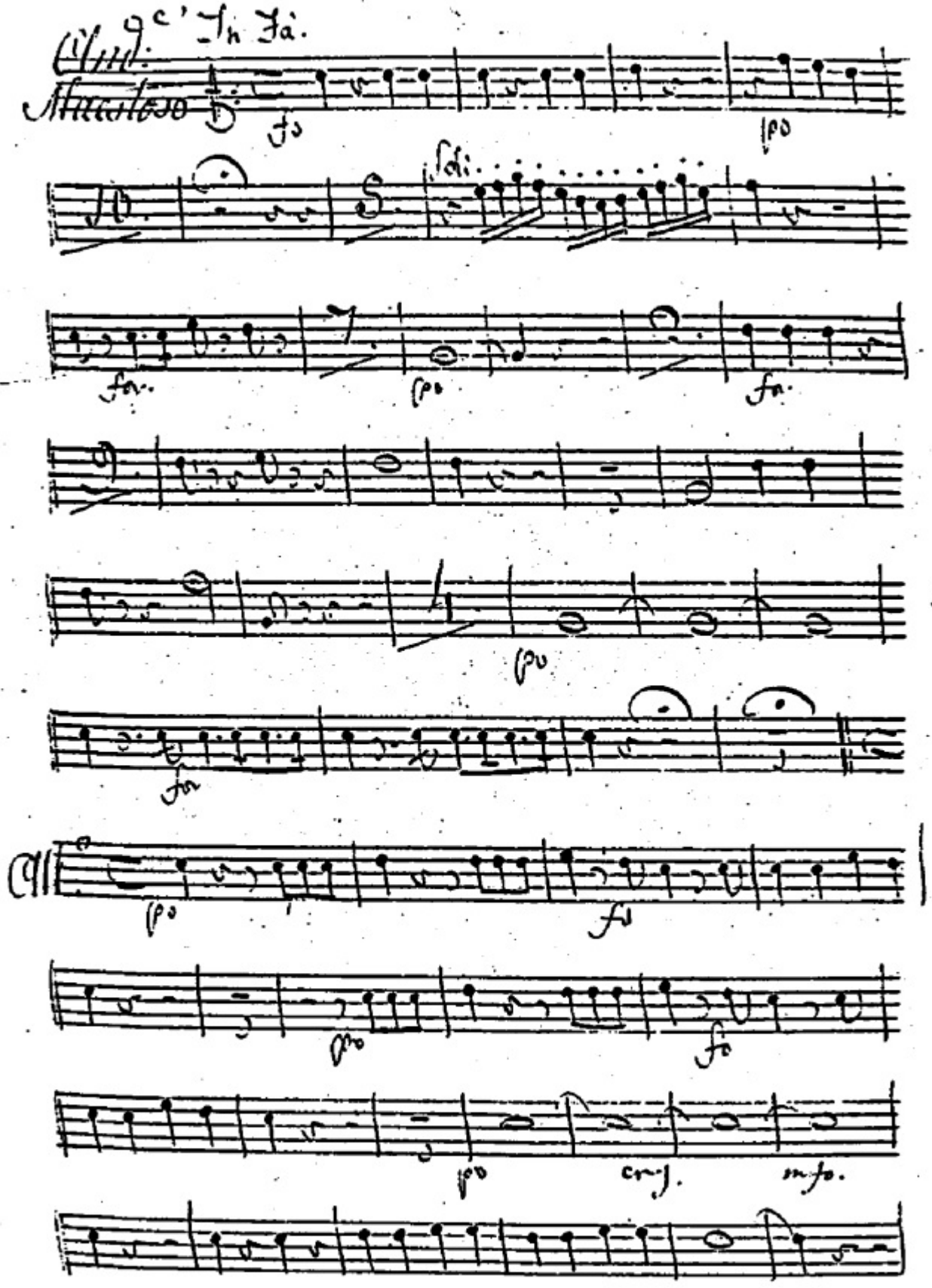
Andte
Maestoso
fo
po
Soli
fa
po
fa
po
fa
po
fo
po
fo
po
cres.
mfo.

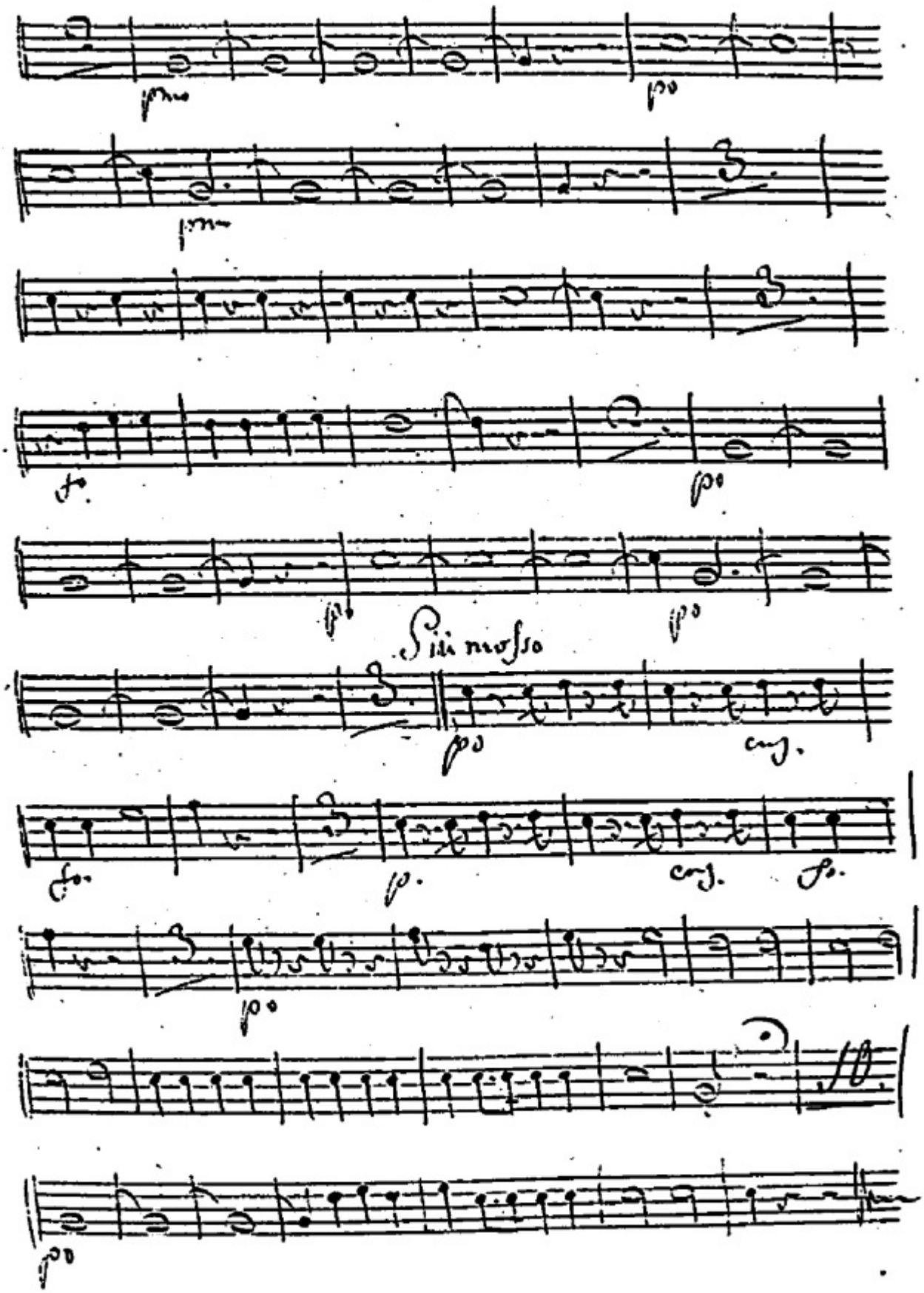
Sin mosso

Tantum ergo

Corno Secondo

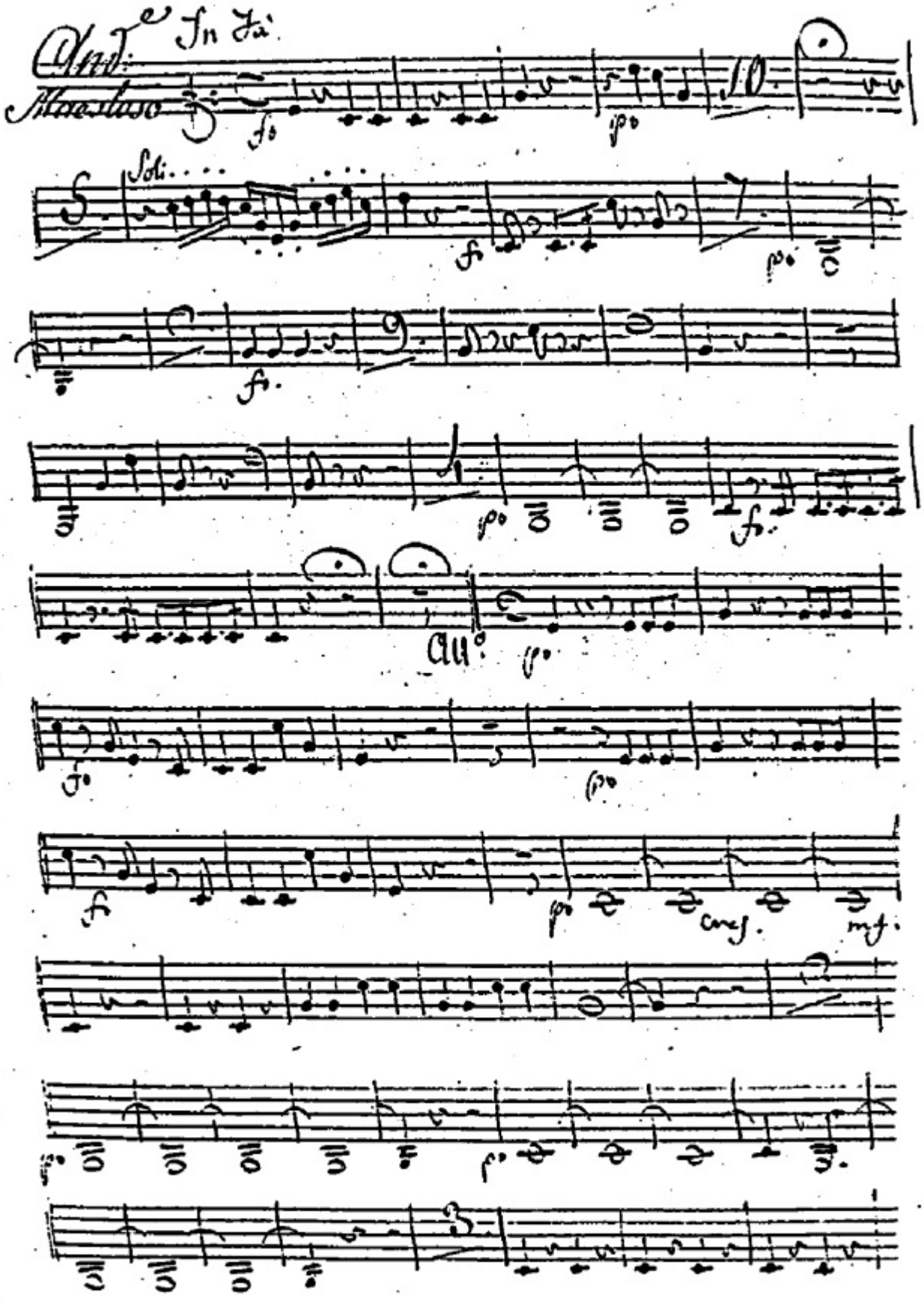

Andte In Fa
Maestoso
Soli
All°
cres.
mf.

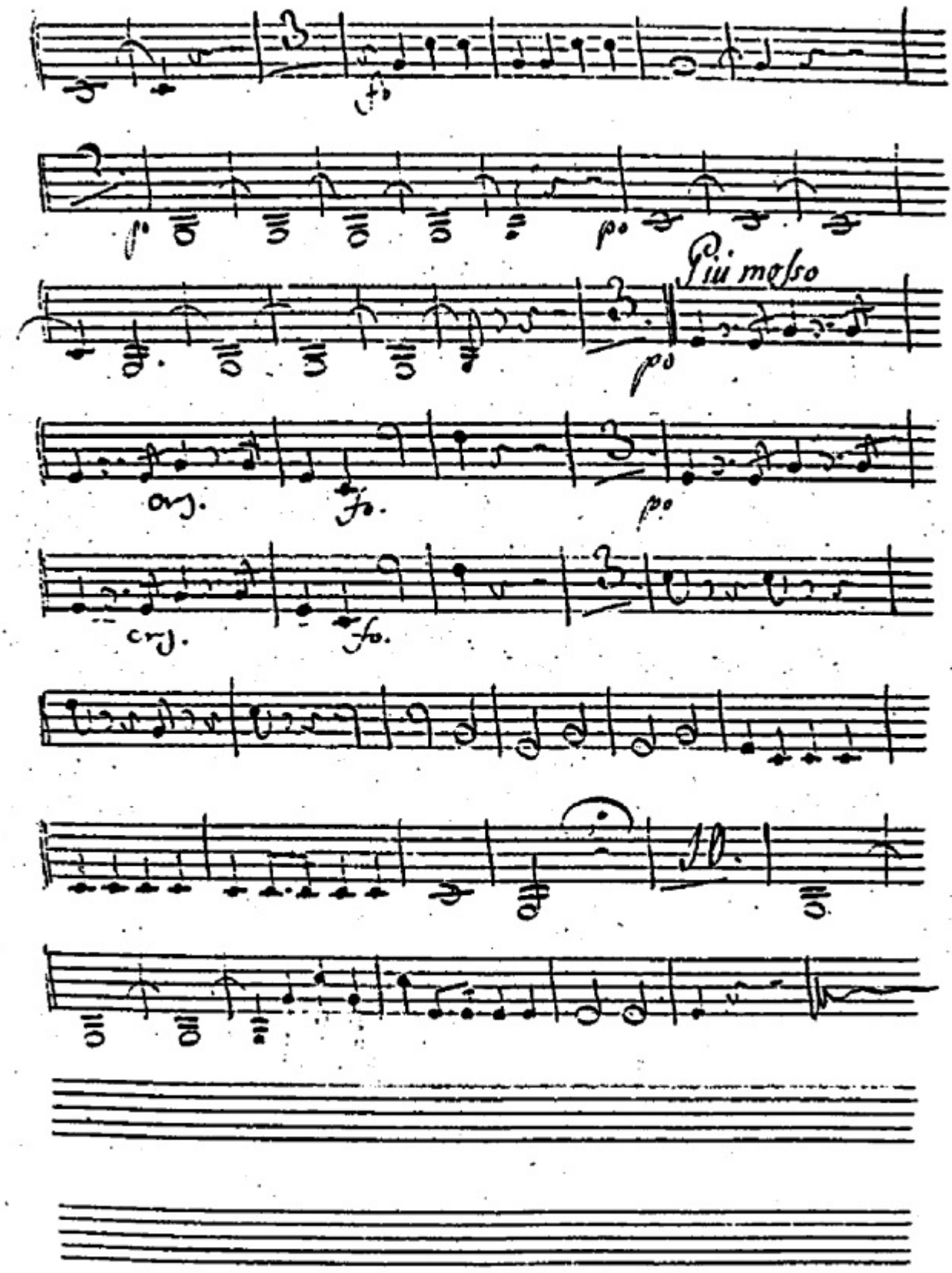
Più mosso

Tantum ergo

Trombone

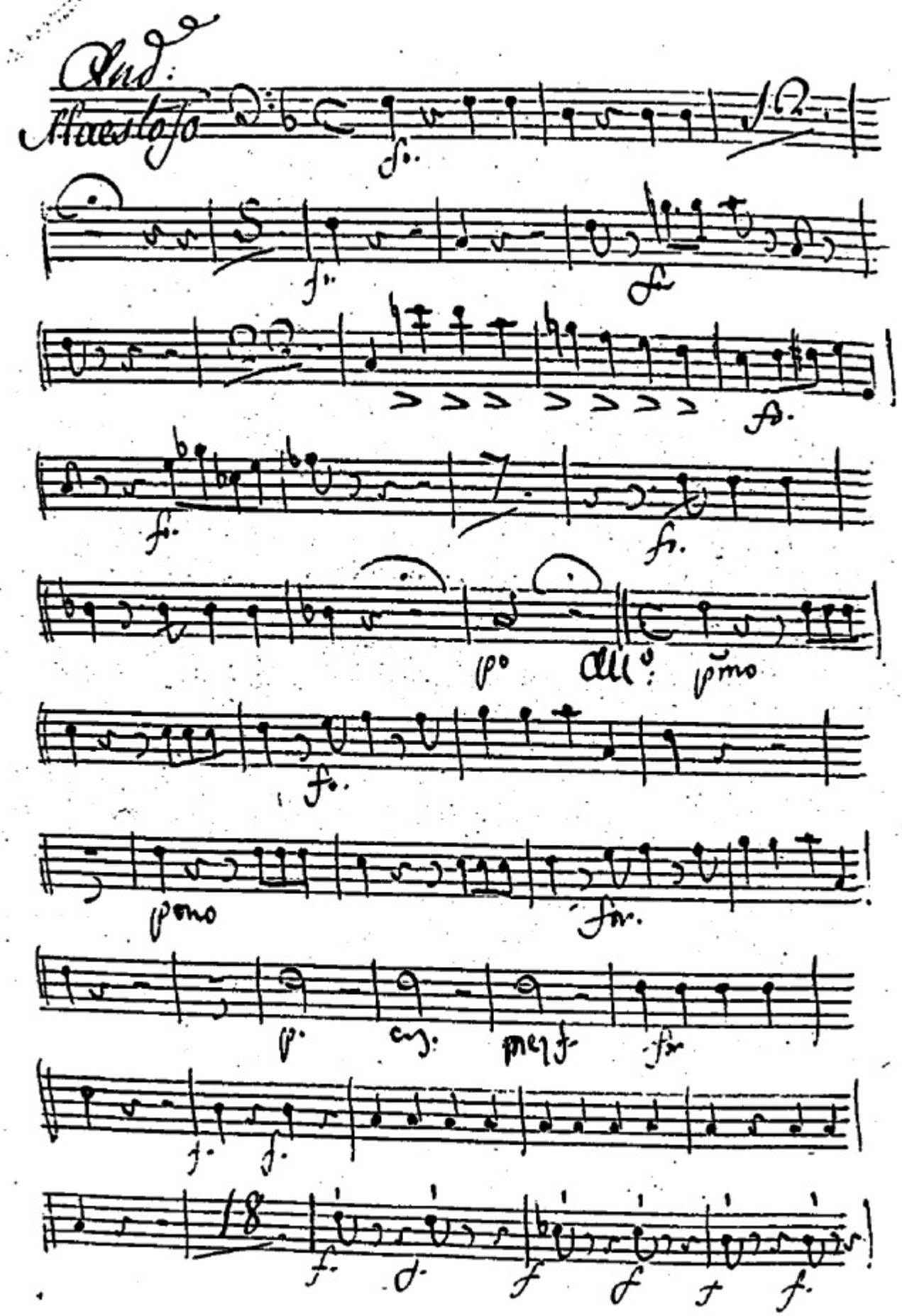
And:
Maestoso
12
5
22
7
p°
All°
p̃mo
pono
p.
cz.
mez f.
18

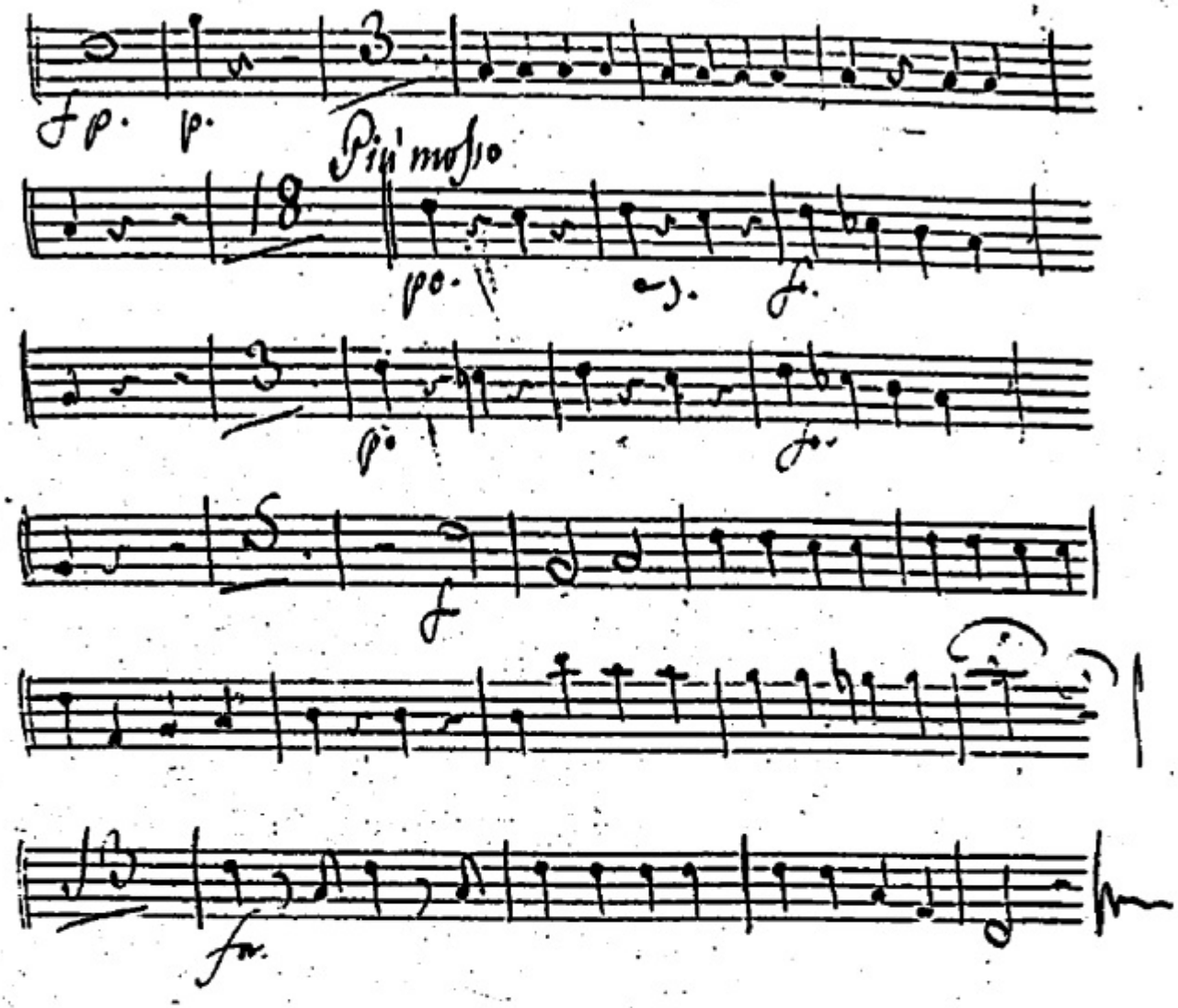
Più mosso

Tantum ergo

Tromba

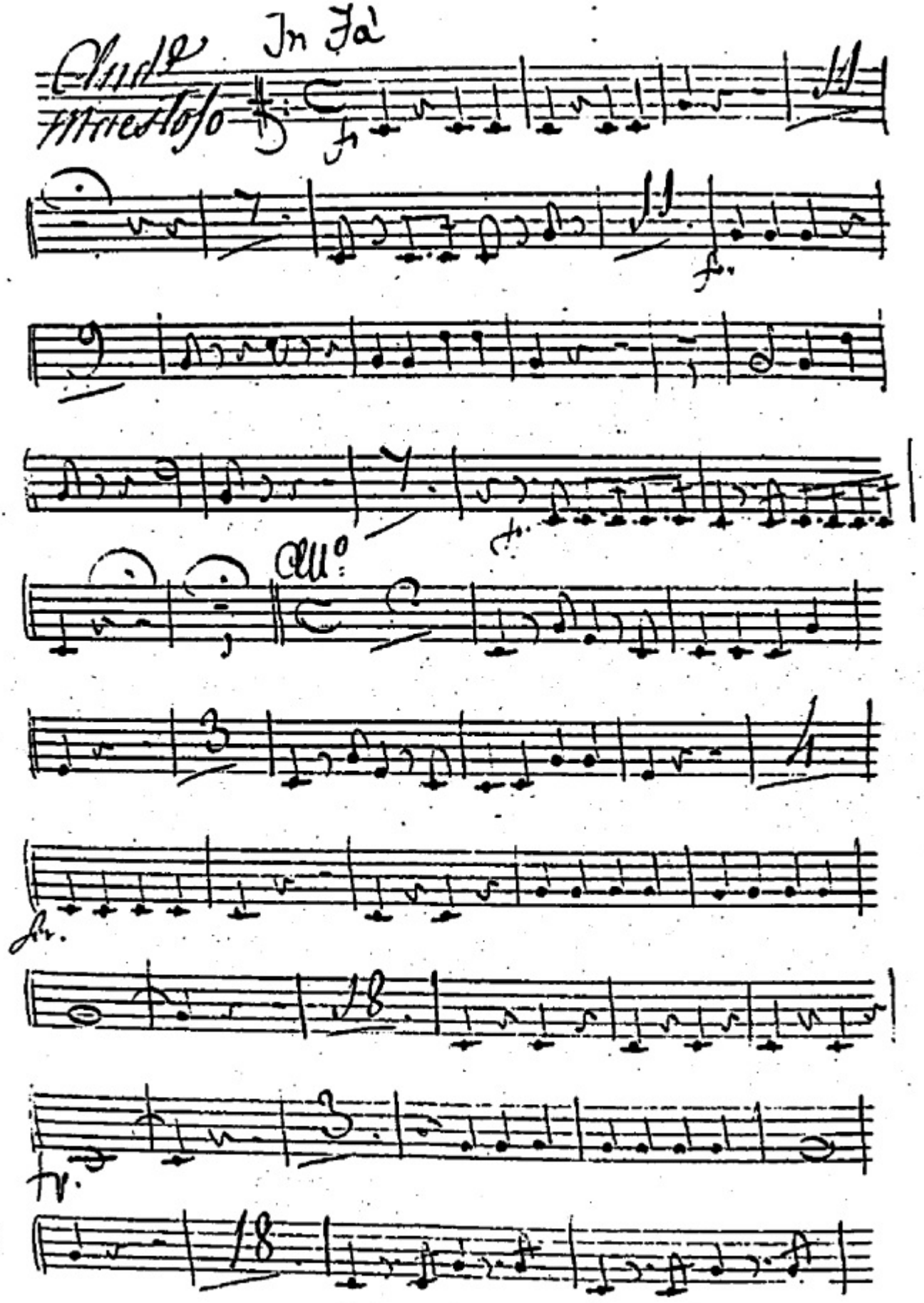
In Fà
Andte Maestoso
Allo